RROW 1963

LYCOMING COLLEGE
3 8130 10026 2345

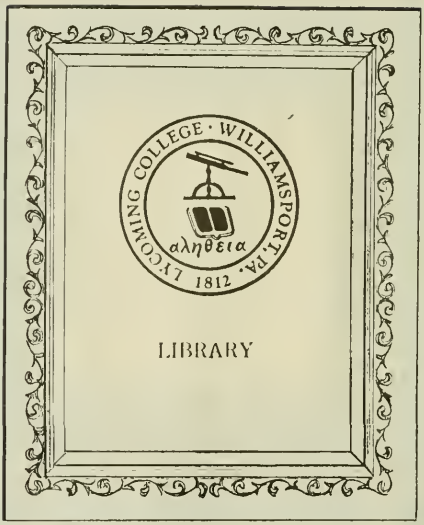

The Senior Class Presents . . .

1963 ARROW

Lycoming College • Williamsport, Pennsylvania

Editor — A. KATHLEEN KELLY
Advisory Editor — KATHRYN PARKIN
Business Manager — JAMES R. McKEE

CLASSES 8

ADMINISTRATION
and FACULTY 42

CLUBS and
ORGANIZATIONS 62

ATHLETICS 98

ACTIVITIES 116

FOREWORD

On the platform of the present we stand and look forward. The labors of today are the building stones of our vantage point—the friendships of today its mortar—and the dreams of today its builders. For as today finally settles among the crevices and monuments of yesterday, so our tomorrows will rise or fall on the foundations of today. It is with confidence in the quality of today's edifice that we look toward the future and strive for higher goals.

Dr. John A. Radspinner

DEDICATION

With gratitude we recognize one who has offered us the true gifts of a teacher —

the demand for high standards, along with the respect of friendship; the challenge of inquiry, and the patience of understanding; the ordered mind of one who knows much and seeks more, yet is always willing to offer the deep interest of an adviser; and above all, one who holds in outstretched hands the unswerving ideals of knowledge.

We dedicate this 1963 ARROW to DR. JOHN A. RADSPINNER.

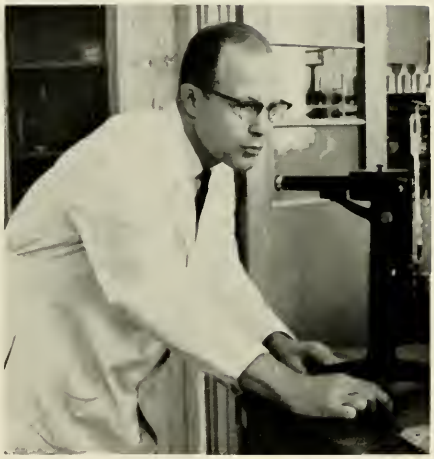

Checking the accuracy of an instrument is a frequent job for the chairman of the Chemistry Department.

Dr. Radspinner adjusts a student's equipment in the general chemistry laboratory.

John Dunston

CHIEFTAIN AWARD

Each year on Honors Day, the student body assembles in Clarke Chapel for the awarding of prizes and honors. The one honor which arouses the most suspense and interest is the Chieftain Award. Since he is the recipient of the highest non-academic award conferred by Lycoming College, the Chieftain is chosen jointly by the faculty and students on the basis of outstanding leadership, service and scholarship.

This year the award goes to John H. Dunston, president of the senior class. His warmth, quiet sincerity and true ability have been a boon to our class and an inspiration to us all. We are pleased to have this opportunity to express our affection and gratitude with this honor which he so richly deserves.

Kneeling: Robert Porter, Lee Wolfe. *Standing:* Kathryn Parkin, Richard Mumaugh, Caroline Myers, Sandra Hopf, John Dunston.

IRUSKA HONOR SOCIETY

Seven blue hats with the yellow letter "I" are the marks of distinction for the members of the Iruska Honor Society. Yet even more significant are the roles of distinction which their owners have chosen. In contributions to the programs and purposes of campus extra-curricular activities, they have demonstrated the enthusiasm and capabilities of true leaders.

Each Honors Day the campus community elevates seven juniors who are "tapped" into the ranks of Iruskans. They are joined in a society which stands in the tradition of providing vitality and leadership to the campus organizations which its members have chosen to serve. It is with pride that we offer to them the name of Iruska, for they are indeed "warriors who win high honors."

CLASSES

And in the sweetness of friendship let there be laughter, and sharing of pleasures. For in the dew of little things the heart finds its morning and is refreshed.

—Gibran

GEORGE KENNETH ADAMS

Baltimore, Md.

Chemistry and Biology B.S.

Alpha Gamma Upsilon 2, 3, 4; Phi Kappa Psi 1, 2, 3, 4; Democratic Club 2; Pre-Medical Society 2, 3, 4, Corresponding Secretary 2, President 3, 4; Soccer 3, 4; Dean's List 3.

WILLIAM JAMES AINSWORTH

Williamsport, Pa.

History B.S.

Sigma Pi 2, 3, 4, Secretary 3; "Susannah" 2; PSEA 2; Varsity Club 1, 2, 3, 4; Football 1, 2, 3, 4, Co-Captain 4; Religious Emphasis Week 2, 3.

RICHARD WAYNE ALLEN

Williamsport, Pa.

Mathematics B.S.

MARTIN D. ALLENBAUGH

Baltimore, Md.

Political Science A.B.

Lambda Chi Alpha 2, 3, 4; Democratic Club 3, 4; German Club 1; PSEA 4; Practical Politics Society 2; Varsity Club 2, 3, 4; Newman Club 1, 2, 3, 4, Vice-President 3, 4; Football 1, 2, 3, 4, Co-Captain 4.

BETTY MOORE ASKEY

Williamsport, Pa.

English and History A.B.

Phi Alpha Theta 4; Canterbury Club 3, 4.

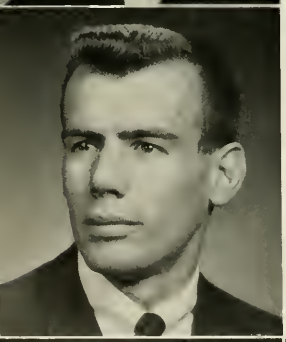

ROBERT J. BARRETT

Mt. Carmel, Pa.

Psychology A.B.

Lambda Chi Alpha 2, 3, 4, Athletic Chairman 3, Scholarship Chairman 4; Spanish Club 1, 2; Varsity Club 1, 2, 3, 4, Secretary-Treasurer 3; John Wesley Club 1; Methodist Student Movement 1, 2; Soccer 1, 2, 3, 4, Co-Captain 3; Who's Who 4; Dean's List 1, 2, 3; Sachem 3, 4.

JULIA H. BEIGHLEY

Williamsport, Pa.

Sociology B.S.

Religion and Life Council 2; PSEA 3, 4.

JULIA ELIZABETH BELL

Harrisburg, Pa.

Biology A.B.

Phi Alpha Theta 3, 4, Historian 4; "Susannah" 2; International Relations Committee 2; PSEA 3, 4; Women's Athletic Association 1, 2, 3, 4; Outstanding Athlete 3; Methodist Student Movement 1, 2, 3; Cheerleader 2; Class Executive Council 4; Class Treasurer 2, 3, Vice-President 4; World University Service 2, 3; A Capella Choir 2, 3; Band 1, 2; Chamber Music 1, 2; Dean's List 1, 2.

ANN L. BENNETT

Millville, Pa.

Accounting B.S.

Lyco Investors 3; Women's Athletic Association 1; Methodist Student Movement 1; Associated Women Students 1, 2, 3, 4; Arrow Staff 1; Student Union Host Committee 1; Special Events Committee 2; Band 1, 2; Dean's List 1, 3; Senior Gift Committee.

WILLIAM HOWARD BENSON

Glens Falls, N. Y.

History A.B.

Lambda Chi Alpha 2, 3, 4, Alumni Secretary 4; Outing Club 1; Student Government Association 1; WLCR 1, 2, 3, 4; A Capella Choir 1, 2, 3, 4; Tour Choir 3, 4; Vigilante 2.

SHARON L. BERNDT

Syracuse, N. Y.

Sociology A.B.

Free Thinkers Society 3; French Club 3; *The Lycoming Review* 2, 3; WLCR 1; World University Service 2, 3; Student Union Host Committee 2; Publicity Committee 1, 2, 3.

JACK BIDDLE

Watsontown, Pa.

History B.S.

JOSEPH F. BLASCHAK

Farrandsville, Pa.

Marketing and Retailing B.S.

Football 1, 2, 3.

EDWARD M. BOCK, JR.

Williamsport, Pa.

Mathematics and Physics A.B.

RICHARD P. BOLLMAN

Sinking Spring, Pa.

General Business B.S.

Business Club 2, 3, 4; Lyco Investors 2, 3, 4; Republican Club 4; Men's Dorm Council 3; Men's Resident Halls Court 4; *Bell* Staff 1; Student Union Social Committee 1.

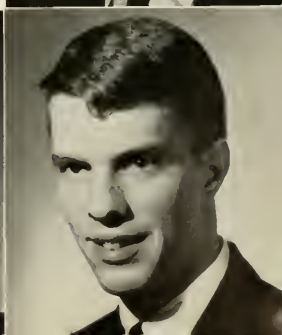

LAWRENCE JOSEPH BONGIOVI

Williamsport, Pa.

Mathematics A.B.

Newman Club 1, 2, 3, 4; Basketball Manager 3, 4.

JOHN T. BRACHBILL
Williamsport, Pa.
Biology B.S.
Lambda Chi Alpha 4; PSEA 1, 2, 4; Wrestling 1, 2.

CHARLES ALBERT BROOKE
Williamsport, Pa.
Mathematics A.B.

CHRISTINE MARGARET BUDNEY
Newtown Square, Pa.
Biology B.S.
Pre-Medical Society 1, 2, 3; Spanish Club 3; Women's Athletic Association 1; Alpha Gamma Upsilon Queen 3; Student Union Special Events Committee 2; Homecoming Committee 2.

JOSEPH O. BUNCE
Camp Hill, Pa.
Spanish and Business B.A.
Lambda Chi Alpha 2, 3, 4; Business Club 3, 4; Lyco Investors 3, 4; Spanish Club 1, 2, 3, 4; Canterbury Club 1; Tennis 1, 2, 3, 4; ARROW Staff 1; Vigilante Committee 2; Student Union Social Committee 4.

NEWELL BUTLER
Sayre, Pa.
Business Administration B.S.
Lyco Investors 1, 2, 3, 4; PSEA 3; Practical Politics Society 1, 2; Men's Dorm Council 1, 2, 3, Treasurer 3; Student Government Association 1, 3; A Capella Choir 1, 2; Lycoming Singers 1, 2.

JOAN L. CARLSON
Williamsport, Pa.
History and Sociology A.B.
Dramatics Club 3, 4; PSEA 4; Roger Williams Club 2; *Bell* Staff 2; A Capella Choir 2.

WILLIAM V. CHASE
DuBois, Pa.
Mathematics A.B.
Kappa Delta Rho 3, 4; Democratic Club 4; Baseball 2; Soccer 3, 4.

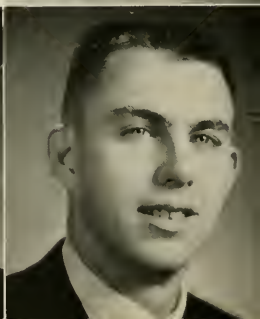

WILLIAM E. CHILLAS
Lancaster, Pa.
Political Science A.B.
Kappa Delta Rho 2, 3, 4, Vice-President 3, 4, Historian 2, 3, 4; French Club 2; Practical Politics Society 4; Inter-Fraternity Council 3, 4; WLCR 1, 2; World University Service 1, 2, 3, 4, Co-Chairman 3; Student Union House Committee 2; Homecoming Committee Co-Chairman 4.

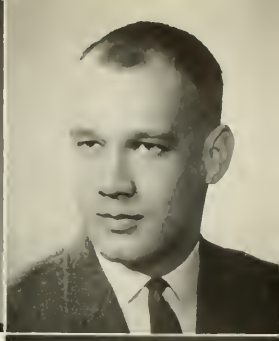

DAVID B. CLARK
Williamsport, Pa.
Chemistry A.B.
Dean's List 1, 2, 3.

WILLIAM S. CLEWELL
Nazareth, Pa.
Political Science A.B.
Chi Phi 1, 2, 3, 4. "The Beggar's Opera" 3; PSEA 4.

JERRY ALTON CLINE
Jersey Shore, Pa.
Philosophy A.B.
Philosophy Society 3, 4; Republican Club 3; John Wesley Club 3, 4; Cheerleader 2.

JAMES M. CLINGER
Lewisburg, Pa.
Economics A.B.
Bridge Club 2; Student Government Association 4; May Day Court 3; Student Union Host Committee 2, 3, Co-Chairman 3; Student Union Board 2, 3, 4, Chairman 4; Homecoming Committee 3, Co-Chairman Parade Committee.

ROBERT D. CLOKEY
Williamsport, Pa.
General Business B.S.
Lambda Chi Alpha 2, 3, 4; PSEA 3, 4; Baseball 1, 2, 3, 4; Inter-Collegiate Relations Committee 3.

BRIAN L. CLOUD
Philadelphia, Pa.
Psychology A.B.
Lambda Chi Alpha 2, 3, 4, High Gamma 3, 4; John Wesley Club 1, 2, 3, 4; Methodist Student Movement 1, 2, 3, 4; Golf 1, 2; Student Government Association 4; Inter-Collegiate Relations Committee Co-Chairman 3, 4; Student Union Board 3, 4, Vice Chairman of Board 4; A Capella Choir 1; Homecoming Committee 3; Winter Weekend Committee Co-Chairman 4.

MARVIN A. COCHRAN
Lancaster, Pa.
History and Biology B.A.
Theta Chi 2, 3, 4, Assistant Treasurer 3, Treasurer 4; Democratic Club 3, 4; PSEA 3, 4; Practical Politics Society 2, 3, 4; Spanish Club 2, 3, 4; Intramurals 1, 2, 3, 4; Alternate to Model UN.

MARY ANN CODER
New Cumberland, Pa.
Biology A.B.
"Hedda Gabler" 2; PSEA 3, 4; Women's Athletic Association 1, 2; Intramurals 1, 2, 3, 4; Methodist Student Movement 2; Campus Chest Fund 2, 3; Student Union House Committee 1, 2, 3; Student Union Board 2, 3; A Capella Choir 1, 2, 3; Band 1, 2.

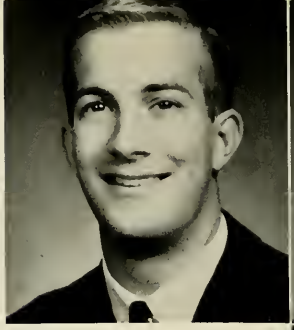

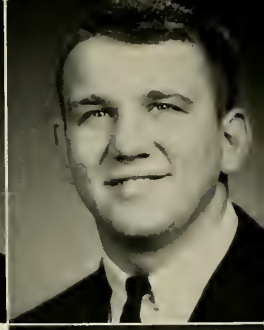

JOSEPH GUY COLCLOUGH, JR.
Upper Darby, Pa.
General Business B.S.
Lambda Chi Alpha 2, 3, 4; Business Club 3, 4; Lyco Investors 3, 4; Men's Dorm Council 1.

JOSEPH H. CONFER, JR.
Williamsport, Pa.
Religion A.B.
German Club 1; Varsity Club 1, 2, 3, 4; Wrestling 1, 2, 3, 4.

SUELLEN CONVERSE
Montoursville, Pa.
History A.B.
Newman Club 3, 4; PSEA 2, 3, 4; Women's Athletic Association 2.

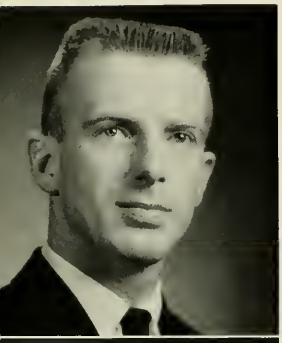

DENNIS F. COOK
Bolivar, Pa.
Psychology A.B.
Theta Chi 1, 2, 3, 4, Social Chairman 2, Marshal 4; "Susannah" 1; Theatrical Competition 3; Spanish Club 3; Who's Who 4; Student Union Social Committee 2; A Capella Choir 1, 2; Lycoming Singers 2; Student Intramurals Coordination 2, 3, 4.

F. BRUCE CORBETT
Bridgeport, Conn.
History A.B.
Lambda Chi Alpha 1, 2, 3, 4, Social Chairman 2, House Manager 4; A Capella Choir 1, 2.

ARTHUR J. COX
Bridgeton, N. J.
Art A.B.

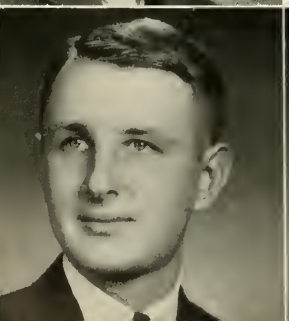

EDMUND COLEMAN CRAFT
Belle Mead, N. J.
Economics B.S.
Business Club 1, 2, 3, 4; Lyco Investors 2, 3, Board of Directors 4; Student Government Association 3, 4, President 4; Student Union Board 2, 3, Chairman 3, Treasurer 2, Vice-President, Region III ACU 3, IMC Chairman 3.

RICHARD H. DAPRA
Oakmont, Pa.
Biology A.B.
Alpha Gamma Upsilon 2, 3, 4, Pledge Master 3, President 4; PSEA 3, 4; Varsity Club 3, 4; Football 3; Golf 3, 4.

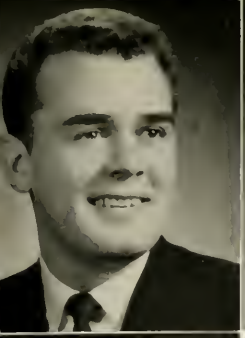

EVELYN ELDORA McCONNELL DERRICK

Williamsport, Pa.

English A.B.

Phi Alpha Theta 3, 4; PSEA 1, 3, 4; Women's Athletic Association 1; Organist Guild 1; Dean's List 2, 3.

JERRY R. DOOLIN, JR.

Frackville, Pa.

Accounting B.S.

Theta Chi 2, 3, 4, President 4, Rushing Chairman 3, Second Guard 3, Fraternity Intramurals 2, 3, 4; Business Club 1; Democratic Club 3, 4; Lyco Investors 1; Practical Politics Society 2, 3, 4, Secretary 3, Treasurer 4, Inter-Collegiate Conference on Government 2, 3, 4; Newman Club 1, 2, 3, 4, Vice-President 2; Inter-Fraternity Council 2; Men's Dorm Council 2, Treasurer 2; Men's Dorm Court 2; Student Government Association 4; Student Leader's Conference 4; New Student Week Leader 4; Class Executive Council 4; Student Union Board Treasurer 3, 4.

DOLORES ANN DUNLAP

Bellefonte, Pa.

Psychology A.B.

Phi Alpha Theta 3, 4; PSEA 1, 2, 3, 4; Student Government Association Dining Room Chairman 3; ARROW Staff 4; Class Executive Council 3, 4; Class Treasurer 3; Drill Team 1; Varsity Club Queen 2; Campus Chest Fund Committee 1, 2, 3; Vigilante 2; Student Union House Committee 1, Special Events Committee 1, 2, 3, 4; Dean's List 1, 2, 3; Spirit Committee 1; Bridge Club 2, 3.

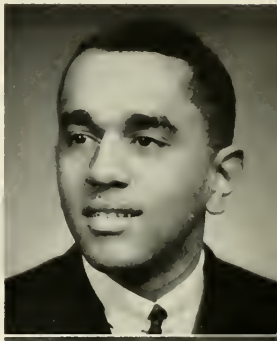

JOHN HENRY DUNSTON

Williamsport, Pa.

Biology and Chemistry A.B.

Pre-Medical Society 1, 2, 3, Vice-President 3; Intramural Basketball 1, 2; Class Executive Council 1, 2, 3, 4; Class Treasurer 2, Class President 3, 4; Iruska Honor Society 4, Chairman; Who's Who 4; World University Service 1, 2, 3, 4, Chairman of Special Events; Student Leader's Conference 2, 3, 4; New Student Week Leader 2, 3, 4; Student Union Justice in Rules and Regulations Court 2, 3, 4; Dean's List 3; Homecoming Program Committee Co-Chairman 4.

PETER L. DUTROW

Duncansville, Pa.

Philosophy A.B.

German Club 1; Varsity Club 2, 3, 4; Methodist Student Movement 1; Football, Wrestling 1, 2; Religion and Life Council 4.

JAY D. EDWARDS

Bridgeville, Pa.

Sociology B.A.

Free Thinkers Society 1; Philosophy Society 3; Dean's List 1, 2, 3.

ELON GERALD EIDENIER

Arcade, N. Y.

History A.B.

JOHN GEORGE ENGLE, JR.

Muncy, Pa.

Sociology A.B.

Lambda Chi Alpha 2, 3, 4, Alumni Correspondent 3; Free Thinkers Society 2, 3; Philosophy Society 2, 3, 4; Spanish Club 1, 2; Lutheran Student Association 1, 2, 3, 4; Intramurals 1, 2, 3, 4; Football 1, 2; *Bell* Staff 2, 3; Religious Emphasis Week 2, 3, 4.

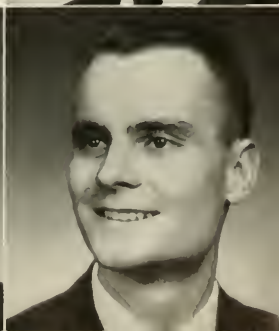

JOCELYN A. ENTROT

Union Dale, Pa.

Chemistry A.B.

German Club 1, 2; PSEA 3, 4; Pre-Medical Society 1; Women's Athletic Association 1; *Bell* Staff 1, 2; A Capella Choir 1; Band 1.

MARY VIRGINIA EVANS

Wyomissing, Pa.

English A.B.

PSEA 2, 3, 4; Spanish Club 1; Women's Athletic Association 1, 2, 3; Arrow Staff 3; Student Union Social Committee 4, Decoration Committee 4; Choir 1.

JOSEPH A. FABIAN

Williamsport, Pa.

Business Administration A.B.

Kappa Delta Rho 3, 4; Spanish Club 3; Business Club 3; Baseball 4.

BARBARA L. FELIX

South Williamsport, Pa.

Sociology and Spanish A.B.

Democratic Club 4; Spanish Club 1, 2, 3, 4, Treasurer 3; Women's Athletic Association 1; Newman Club 1, 2, 3, 4, Publicity Chairman 4; Associated Women Students, Treasurer 2; Women's Day Council 2, 3, Secretary 2; Class Executive Council 1, 4; Religion and Life Council, Secretary 3; Dean's List 2, 3.

JAY ARNOLD FETTERMAN

Mount Carmel, Pa.

Psychology A.B.

Lambda Chi Alpha 2, 3, 4; Methodist Student Movement 1, 2; A Capella Choir 1, 2; Resident Adviser 4.

RONALD L. FINK

Albuquerque, New Mexico

Biology B.S.

Cheerleader 2, 3.

FLOYD ALTON FISHER

Unadilla, N. Y.

Mathematics A.B.

Kappa Delta Rho 1, 2, 3, 4; German Club 1, 2; PSEA 3, 4; Football 1, 2, 3.

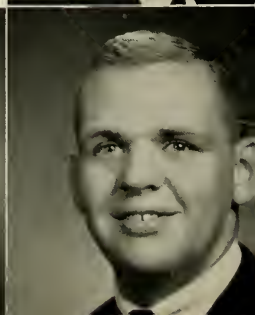

LOUISE FITZGERALD

Williamsport, Pa.

English A.B.

PSEA 3, 4; Women's Athletic Association 1, 2; John Wesley Club 1, 2, 3, 4, Secretary-Treasurer 4; Methodist Student Movement 1, 2, 3; Rich House Council Secretary 2; Arrow Staff 1; *Bell* Staff 1, 2, 3, 4, Copy Editor 4; Methodist Student Movement Queen 3; Drill Team 1, 2; A Capella Choir 1, 2; Organist Guild 1, 2, 3, 4, Secretary 3, President 4; Dean's List 3; Sophomore Girl of the Year.

THOMAS D. FORTIN
South Williamsport, Pa.

Political Science A.B.

Lambda Chi Alpha 1, 2, 3, 4, Ritualist 3, Vice-President 4; French Club 1; Varsity Club 3, 4; Newman Club 1; Track 3, 4; Inter-Fraternity Council 3, 4; Men's Day Council 1; Student Government Association, First Vice-President 4; Who's Who 4; Dean's List 3.

WILLIAM A. FOSTER
Havertown, Pa.

Art A.B.

Theta Chi 1, 2, 3, 4, Marshal; PSEA 3, 4; Practical Politics Society 4; Soccer 1, 2; Class Executive Council 2; Dean's List 3; Vigilante 2.

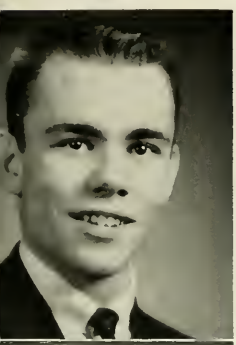

MARVIN G. FREID, JR.
Eastchester, N. Y.

Biology A.B.

Kappa Delta Rho Social Brother 3, 4; Pre-Medical Society 3, 4; Methodist Student Movement 3, 4; A Capella Choir 3.

JAMES M. FREY
Mount Carmel, Pa.

Business Administration A.B.

Theta Chi 2, 3, 4; Lyco Investors 2, 4; Dean's List 2, 3.

DURANT L. FUREY III
Williamsport, Pa.

Accounting B.S.

Newman Club 2, 3.

MARY KLEPPER GAGE
Montoursville, Pa.

English B.S.

CHARLES E. GEORGE, JR.
Williamsport, Pa.

Mathematics B.S.

NANCY GRAMLEY
Williamsport, Pa.

Biology A.B.

PSEA 2, 3, 4; Republican Club 3, 4, Secretary 3, 4; Bridge Club 1; Women's Athletic Association 2; United Campus Christian Fellowship 3; Arrow Staff 4, Senior Editor; Class Executive Council 1, 4; Religious Emphasis Week 2, 3; Pow Wow Organization Committee 3; Campus Chest Fund 2; Dean's List 2.

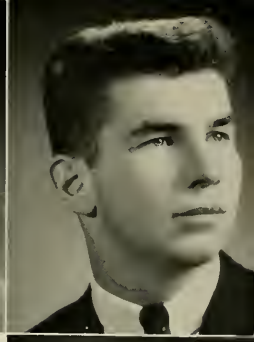

JACK S. GREENLAND
South Williamsport, Pa.
English B.S.

LARRY C. GRIMM
Montoursville, Pa.
Chemistry A.B.
Kappa Delta Rho 2, 3, 4, Secretary 4; PSEA; Intramurals; Newman Club 4; Basketball 1; Football 1, 2; Homecoming Committee Chairman Cabaret 3; Winter Weekend Committee.

EDWARD J. HAFF
Elmira, N. Y.
Mathematics A.B.
Alpha Gamma Upsilon 2, 3, 4, Sergeant-at-Arms; Football 1; Wrestling 1, 2, 3.

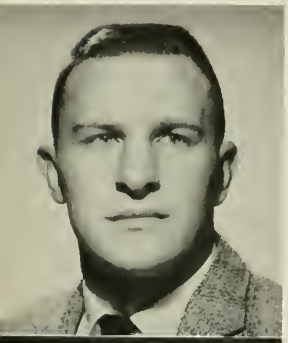

JOHN HAJZAK, JR.
Osceola Mills, Pa.
Mathematics A.B.
Baseball 1, 2, 3; Soccer 1, 2, 3.

JOSEPH GEORGE HAMM
South Williamsport, Pa.
Political Science B.S.
PSEA 2, 3, 4; Newman Club 1, 2; Basketball 2.

CAROL ANN HARRIS
South Williamsport, Pa.
Mathematics A.B.
PSEA 1, 2, 3, 4; Spanish Club 1; Women's Athletic Association 1; Lutheran Student Association 2, 3, 4, President 4; Associated Women Students Executive Board 4; Women's Day Council President 4; A Capella Choir 2; Dean's List 1, 2, 3.

BARBARA A. HAWES
Pittsford, N.Y.
Sociology A.B.
PSEA 2, 3, 4; French Club 2; Arrow Staff 1; Student Union House Committee 1.

MICHAEL HAYES
Williamsport, Pa.
Economics B.S.
Alpha Gamma Upsilon 2, 3, 4; Business Club 2, 3; Lyco Investors 2, 3, Treasurer 2; Outing Club 2; Newman Club; Golf 2, 3, 4; Inter-Fraternity Council; Student Union Host Committee 3; Homecoming Committee 3.

RICHARD L. HAYWOOD
Mifflintown, Pa.
History A.B.

HOWARD E. HEIM, JR.
Williamsport, Pa.
Biology A.B.

DOROTHY E. HEINCELMAN
Muncy, Pa.
English A.B.
PSEA 3, 4.

ROBERT J. HEINTZ
Renovo, Pa.
Business B.S.
Kappa Delta Rho 2, 3, 4; Business Club 4; Lyco Investors 1; Basketball 1, 2, 3, 4.

CARL O. HIEBER
Williamsport, Pa.
Mathematics A.B.

RAYMOND L. HILL
Williamsport, Pa.
History and Social Studies B.S.
PSEA 3, 4; Dean's List 3.

JUDITH HOBBS
Scranton, Pa.
Psychology A.B.
PSEA 3, 4; Women's Athletic Association 3, 4; Arrow Staff 1; College Choir Queen 4; A Capella Choir 1, 2, 3, 4; Lycoming Singers 2, 3; Dean's List 3.

ALBERT AARON HOCH
Williamsport, Pa.
Biology A.B.
Free Thinkers Society 3, 4; German Club 3, 4; PSEA 1; Pre-Medical Society 3, 4; Lutheran Student Association 3, 4; Campus Leader's Conference 3; Dean's List 3.

JAMES L. HOFFMAN
West Milton, Pa.
Chemistry and Biology A.B.
Theta Chi 2, 3, 4, First Guard 3, Decorations Committee Chairman 3, 4; Practical Politics Society 4; Pre-Medical Society 3, 4; Republican Club 4.

B. MICHAEL HOLLICK
Williamsport, Pa.
Biology B.S.
PSEA 3, 4; A Capella Choir 1, 2.

SANDRA J. HOPF
Hempstead, L. I., N. Y.
Russian A.B.
Russian Club 4; Women's Athletic Association 1, 2, Secretary 2; Methodist Student Movement 1, 2; New Women's Dorm Council 2, 3, First Vice-President 3; Methodist Student Movement Queen 2; Iruska Honor Society; Who's Who; Student Union House Committee 1, 2, 3, Chairman 2, 3; Student Union Board 1, 2, 3, 4; A Capella Choir 1, 2; Dean's List 3.

H. RICHARD HOSTETLER
Mifflintown, Pa.
General Business A.B.
Business Club 3, 4; Democratic Club 3, 4; Lyco Investors 3, 4.

ROBERT A. HOUSEKNECHT
Pleasant Gap, Pa.
Biology A.B.

JULIANNA HUANG
Taiwan, Republic of China
Psychology A.B.
French Club 2.

MARVIN T. HUDSON, JR.
Williamsport, Pa.
Business Administration B.S.
Lyco Investors 3, 4.

ROBERT M. HUNTER
Binghamton, N. Y.
General Business B.S.
Alpha Phi Omega 4; Business Club 1, 2, 3, 4; Lyco Investors 1, 2, Membership Committee; Intramurals 3, 4; WLCR Program Director; Circle Key Club 4; Student Union Host Committee 4.

CAROL TWIGG JACOBS

Wilmington, Delaware

Psychology B.S.

PSEA 1, 2, 3; Dean's List 3.

CONSTANCE WINIFRED JACOBS

Harrisburg, Pa.

Biology A.B.

Women's Athletic Association 1, 2, 3, 4, Vice-President 2, President 3; Rich Hall Council 1; Cheerleader 2, 3, 4, Secretary-Treasurer 3, Co-Captain 4; Who's Who 4; A Capella Chair 1, 2, 3, 4; Lycoming Singers 2, 3; Chapel Choir 4; Dean's List 1, 2, 3; Sachem 3, 4; Homecoming Committee 3.

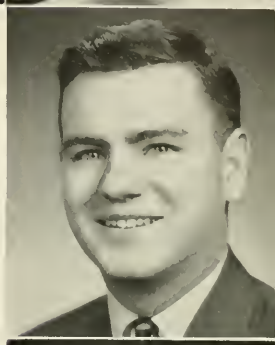

WILLIAM JEFFERSON

Fort Washington, Pa.

Business B.S.

Lambda Chi Alpha 3, 4; Business Club 1, 2, 3, 4; Lyco Investors 2, 3, 4; Practical Politics Society 3; Baseball 1, 2, 3, 4.

ROBERTA K. JONES

Westfield, Pa.

Religion A.B.

Pre-Medical Society 2; Republican Club 2; John Wesley Club 2, 3, 4; Methodist Student Movement 1, 2, 3, 4, Council 3; World Christian Community 3; Deputation Teams 3, 4; Drill Team 1; Dean's List 3; Vigilante Committee 2.

HAROLD JAY JUDIS

Brooklyn, N. Y.

History B.S.

Free Thinkers Society 3; PSEA 3; Varsity Club 1, 2, 3, 4; Basketball 1, 2, 3, 4.

SYLVIA KADLECK

Johnson City, N. Y.

History A.B.

PSEA 4; Women's Athletic Association 2, 3, 4; Theatrical Competition 3; John Wesley Club 1, 2, 3, 4, Secretary 2, Vice-President 3, President 4; Methodist Student Movement 1, 2, 3, 4, Fellowship Chairman 2, 3, 4; Deputation Teams 2, 3, 4; Rich House Council, Fire Marshal 2, 4; *Bell* Staff 3, 4; John Wesley Club Queen 4.

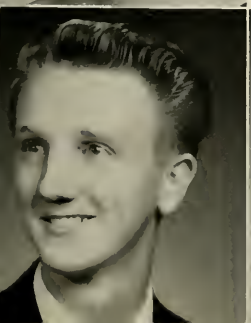

RALPH H. KAISER

Williamsport, Pa.

Biology and Chemistry A.B.

German Club 1; Pre-Medical Society 2, 3, 4; Newman Club 1, 2, 3, 4; Dean's List 2, 3; Sachem 4.

MARY J. KELHER

Williamsport, Pa.

Biology A.B.

Spanish Club 2, 3; Women's Athletic Association 1, 2, 3, 4; Newman Club 2, 3, 4; Arrow Staff 2, 3.

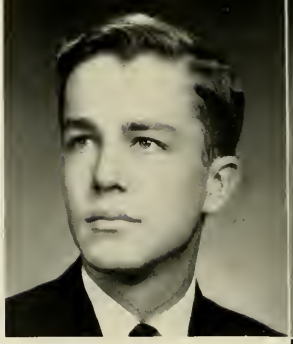

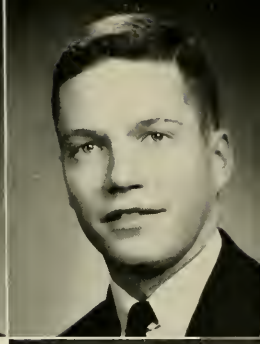

GERDI D. KELSEY

Benton, Pa.

Chemistry and Biology A.B.

Kappa Delta Rho 3, 4; French Club 1, 2; Pre-Medical Society 1, 2, 3, 4; Soccer 1, 2, 3, 4; Track 2, 3, 4; A Capella Choir 1; Dean's List 1, 2, 3.

WILLIAM E. KENDRICK, JR.

Millburn, N. J.

Political Science A.B.

Free Thinkers Society 2; International Relations Committee 4; Practical Politics Society 3; Men's Dorm Council 3; Special Events Committee 3, 4.

VIVIAN SHOLDER KERN

Williamsport, Pa.

Social Science B.S.

PSEA 3.

JERE EDISON KERR

Tannersville, N. Y.

English A.B.

German Club 1, 2, President 2; International Relations Club; John Wesley Club 1, 2, 3, 4; Methodist Student Movement 1, 2, 3, 4; Men's Dorm Council 2.

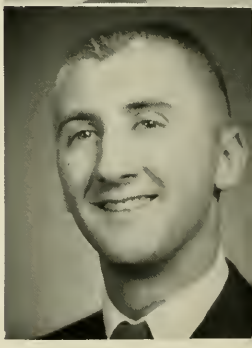

ROBERT L. KING

Williamsport, Pa.

Mathematics A.B.

Republican Club 2, 3; Spanish Club 1, 2, 3, 4; Men's Day Council 2, 3, 4, President 4; House Committee 2, 3, 4.

ANDREW ALBERT KMIECIK, JR.

Trenton, N. J.

History A.B.

CAROLYN GAY KOHLER

Shamokin, Pa.

Sociology B.S.

PSEA 2, 3, Publicity Chairman 2, 3, Secretary 4; Methodist Student Movement 1; New Women's Dorm Council 3; Rich Hall Council 1; Alpha Gamma Upsilon Queen 3; Class Executive Council 3, 4; Homecoming Court 3; A Capella Choir 1; Spirit Committee 2.

RICHARD L. KOHR

Williamsport, Pa.

Psychology A.B.

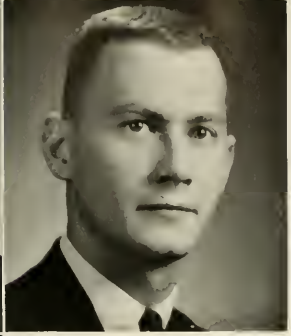

WALTER KOLONOSKY

Shamokin, Pa.

Russian A.B.

"Squaring the Circle" 3; Free Thinkers Society 2, 3, Secretary 3; French Club 3, 4; Outing Club 1; Pre-Medical Society 4; Russian Club 1, 2, 3, 4, Vice-President 1, President 2, 3; Russian Honor Society 4, President 4; *The Lycoming Review* 3; Religious Emphasis Week 3; W.L.C.R 1, 2; Student Union Host Committee 4; Student Union House Committee 3, 4, Justice Student Court 3; A Capella Choir 1.

FREDERICK KOZMA, JR.

Norwood, Pa.

Psychology and History A.B.

Phi Alpha Theta 3, 4; Free Thinkers Society 2, 3, President 2, 3; French Club 3; International Relations Club 3, 4; Russian Club 1, 2, Vice-President 2; Men's Dorm Council 3, President 3; *Bell* Staff 1; Dean's List 1, 2, 3.

JOEL D. KUHNS

Williamsport, Pa.

Psychology A.B.

PSEA 3, 4; Philosophy Society 3, 4, Vice-President 4.

WILLIAM L. LANDIS

Williamsport, Pa.

General Business B.S.

Alpha Gamma Upsilon 2, 3, 4, Secretary 3, 4; Business Club 2; Lyco Investors 3; Basketball 1, 2; Inter-Fraternity Council 3, 4, Secretary 3, 4.

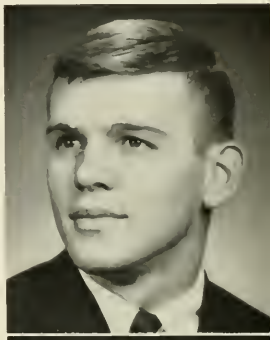

JOHN ERNEST LARSON

White Plains, N. Y.

Business Administration B.S.

Business Club 2, 3, 4; Lyco Investors 3, 4; Intramural Basketball; Swimming Manager 2, 3, 4; Men's Dorm Council 1.

CHARLES A. LEHMAN III

Williamsport, Pa.

History A.B.

Lambda Chi Alpha 2, 3, 4, Social Chairman 2, 3; Phi Alpha Theta 3, 4; Student Union Calendar Committee.

JACK K. LINGENFELTER

Altoona, Pa.

Philosophy A.B.

Lambda Chi Alpha 1, 2, 3, 4, Treasurer 2, 3, 4; Philosophy Society 3, 4, Vice-President 3, President 4; John Wesley Club 3, 4; Class Executive Council 3, 4, Co-Chairman 4; World University Service 2, 3, Treasurer 3; Spring Week-end Committee 3.

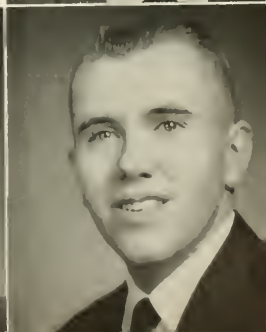

ROBERT G. LITTLE, JR.

New Enterprise, Pa.

Chemistry A.B.

Theta Chi 2, 3, 4, Librarian 3, Chaplain 4; Pre-Medical Society 2, 4; John Wesley Club 1, 2, 3, 4, Vice-President 3, 4; Methodist Student Movement 1, 2, 3, 4, Vice-President 2, President 3, 4; Religion and Life Council 2, 3, 4, President 4; Religious Emphasis Week 3; Who's Who 4; A Capella Choir 1, 2, 3, 4; Band 1, 2, 3, 4, Vice-President 3, 4; Lycoming Singers 2, 3, 4; Dean's List 1, 2, 3; Sachem 3, 4.

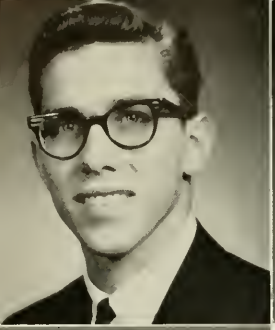

MICHAEL B. LIVINGSTON

Williamsport, Pa.

Chemistry A.B.

PSEA 4.

HORACE H. LOWELL

Williamsport, Pa.

Russian and History A.B.

Phi Alpha Theta 4; Free Thinkers Society 2, 3; French Club 3, 4; International Relations Committee 3, 4; Russian Club 1, 2, 3, 4; House Committee 2; Dean's List 2, 4.

CAROLYN M. LUNDY

Williamsport, Pa.

French A.B.

Dean's List 3.

CHARLES W. LUPPERT

South Williamsport, Pa.

Business Administration B.S.

Lyco Investors 4.

EDWARD L. MacGORMAN

Williamsport, Pa.

Pre-Law A.B.

Phi Alpha Theta 3, 4; International Relations Committee 4, President; Practical Politics Society 3; Model UN 3, Chairman; Dean's List 3.

ROGER MacNAMARA

Albany, N. Y.

Psychology A.B.

MAXINE M. MAMOLEN

Jersey Shore, Pa.

History A.B.

Phi Alpha Theta 3, 4, Treasurer; German Club 1, Secretary-Treasurer 2, Vice-President 3; PSEA 3, 4; Women's Day Council 2, 3, 4; Arrow Staff, Club and Organization Co-Editor 3; *Bell* Staff 1; Dean's List 1, 2, 3.

PENELOPE ANN MAYS

Berwyn, Pa.

English A.B.

French Club 1, 2; PSEA 3, 4; Rich House Council 3; Student Government Association 4; Arrow Staff 3; Class Executive Council 4; A Capella Choir 1, 2; Bridge Club 2; Campus Leader's Conference 4.

BENEDICT J. MAZZULLO

Williamsport, Pa.

Accounting B.S.

Dean's List 1, 2, 3.

BRIAN J. McHUGH

Webster, N. Y.

Mathematics A.B.

Lambda Chi Alpha 1, 2, 3, 4, Rushing Chairman 2, 3, Ritualist 4; Democratic Club 4; Free Thinkers Society 4; Philosophy Society 4; Newman Club 1, 2, 3, 4; Religious Life Council 3; Golf 2, 3, 4; Tennis 1; Inter-Fraternity Council 2, 3; Religion and Life Council 2, 3; Resident Adviser 4; Dean's List 3; May Day Committee 3, Chairman.

JAMES RICHARD McKEE

Williamsport, Pa.

Economics A.B.

Alpha Psi Omega 4; Dramatics Club 3, 4; "Murder in the Cathedral" 4; Outing Club, President 1; International Relations Club 4; Republican Club 2, 3, 4, President 3; Varsity Club 4; Soccer 1, 2, 3; ARROW Staff 4, Business Manager 4; Class Executive Council 2, 3, 4; WLCR 3, 4, Publicity Director 4; World University Service 2, 3, 4, Chairman 3; Publicity Committee 1, 2, 3, Student Union Board Publicity Co-Chairman 3; May Day Committee 1, 2; Spring Weekend Chairman 2; Spirit Committee 1, 2, 3, Chairman 2, 3; Social Calendar Committee 3, 4, Chairman 4; Model UN IRC Seminar.

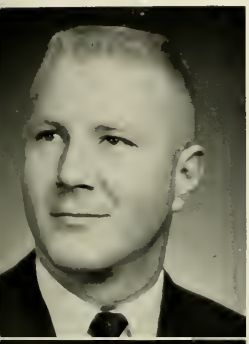

BRUCE ALLEN McNALLY

Springfield, Pa.

Business Administration B.S.

Kappa Delta Rho 2, 3, 4, House Manager 3, Social Chairman 3; Soccer 2, 3, 4; Inter-Fraternity Council 3.

JEANNE M. McNAMEE

Washington, D. C.

Biology and History A.B.

Democratic Club 2, 3, 4; PSEA 3; Pre-Medical Society 1, 2; Women's Athletic Association 1; John Wesley Club 2, 3, 4; Methodist Student Movement 1, 2, 3, 4, Council 3; Deputation Team 4; World Christian Community 3; Vigilante Committee 2.

H. VICTOR McNELLY

Roselle, N. J.

Business Administration B.S.

Business Club 1, 2, 3, 4, Corresponding Secretary 4; Pre-Medical Society 1, 2; Methodist Student Movement 1, 2, 3, 4; WLCR 2, 3, 4, Publicity Director 2, 3, Station Manager 4; House Committee 2; Student Union Board Host Committee 3, 4, Alternate Co-Chairman 3, Co-Chairman 4.

MAUREEN JEAN MILEK

Glastonbury, Conn.

Sociology A.B.

PSEA 3, 4; Spanish Club 1, 2; Women's Athletic Association 1; Dean's List 2, 3.

GORDON MILLER

South Williamsport, Pa.

Biology A.B.

Lambda Chi Alpha 1, 2, 3, 4; PSEA 2, 3, 4; Lutheran Student Association 2, 3, 4; Baseball 2, 3, 4.

ARWOOD E. MITSTIFER
Trout Run, Pa.
Sociology B.S.

WAYNE M. MOFFATT
Williamsport, Pa.
English A.B.
Theta Chi 3, 4; Men's Dorm Council 2, President 2; Cheerleader 1, 2, 3, 4, Co-Captain 2, 3, Captain 4; Religion and Life Council 2, 3.

LORETTA CRAIG MOFFATT
Williamsport, Pa.
Biology B.S.
Women's Athletic Association 1, 2, 3; Rich Hall Council 2; Rich House Council 3; Student Government Association 2; Drill Team 2; A Capella Choir 1, 2; Dean's List 1, 2, 3.

WILLIAM M. MOHNEY
Brookville, Pa.
Political Science A.B.
German Club 3; Wrestling Manager 2, 3; Dean's List 3.

RICHARD PAUL MUMAUGH
Altoona, Pa.
History A.B.
Theta Chi 2, 3, 4, Public Relations Chairman 2; Phi Alpha Theta 2, 3, 4, Program Chairman 3, President 4; German Club 1; Varsity Club 2, 3, 4; Soccer 1; Wrestling 1, 2; Inter-Fraternity Council 3, 4, Secretary-Treasurer 3, President 4; Class Executive Council 3, 4; Class President 2; Iruska Honor Society 4; Who's Who 4; Sesquicentennial Year Planning Committee 2; Resident Adviser 3, 4.

CAROLINE A. MYERS
Chambersburg, Pa.
History A.B.
Phi Alpha Theta 3, 4, Program Co-Chairman 4; French Club 2; Methodist Student Movement 1; Associated Women Students, Social Chairman 3, President 4; ARROW Staff 1; Class Executive Council 4; Drill Team 1; Homecoming Court 3; Iruska Honor Society 4; May Day Court 3; Religion and Life Council 3, 4, Retreat Committee Chairman 3; Pow Wow Committee Chairman 4; Who's Who 4; New Student Week Leader 4; Rules and Regulations Court 3, 4, Secretary; A Capella Choir 1, 2, 3, 4, Librarian 3; Lycoming Chorale 4; Dean's List 1, 2, 3.

SIDNEY B. OCKER
Mifflinburg, Pa.
Chemistry A.B.
PSEA 3, 4.

JUDITH JOYCE O'CONNOR
Unadilla, N. Y.
History A.B.
French Club 2; International Relations Club 4; PSEA 1, 4; Women's Athletic Association 1, 2, 3, 4, Treasurer 2, Vice-President 3; Rich House Council 3; Band 1, 4.

RODNEY H. OPP

Muncy, Pa.

History A.B.

PSEA 2; Republican Club 1; Spanish Club 2; Lutheran Student Association 2; Recreation Committee 1.

BESSIE LEE ORNDOFF

Lilly, Pa.

Executive Secretarial B.S.

Women's Athletic Association 1, 2, 1; Methodist Student Movement 1; Arrow Staff 1, 2; Head Typist 2; Class Executive Council 4; A Capella Choir 1, 2.

KATHRYN L. PARKIN

Williamsport, Pa.

Biology and English A.B.

Alpha Psi Omega 2, 3, 4, Secretary 2, President 3, Vice-President 4; Dramatics Club 1, 2, 3, 4; "My Three Angels" 1, "Susannah" 1, "Hedda Gabler" 2, "The Beggar's Opera" 2, "Squaring the Circle" 3, "Candida" 3; Pre-Medical Society 1, Secretary-Treasurer 1; Student Government Association 2; Arrow Staff 2, 3, 4, Club and Organization Editor 2, Editor-in-Chief 3, Advisory Editor 4; Class Executive Council 4; Iruska Honor Society 4; Who's Who 4; Campus Leader's Conference 2, 3; Dean's List 1, 2, 3; Student Union Decoration Committee 1.

MARYANITA PECK

Sidney, N. Y.

Biology A.B.

PSEA 1, 3, 4; Republican Club 2; Women's Athletic Association 1, 2, 3, 1; Letter 2, 3; Methodist Student Movement 1, 2; Rich House Council 3; Student Government Association 3, 4; Arrow Staff 2, 3, 4, Section Editor 3, 4, Business Staff 2, 3, 4; Class Executive Council 2, 3, 4; Class Vice-President 2; Drill Team 1, 2; Bloodmobile Co-Chairman 3; A Capella Choir 1, 2.

JOHN H. PERSING

Watsontown, Pa.

Biology A. B.

Theta Chi 2, 3, 4, Librarian 4; Pre-Medical Society 3, 4; Dean's List 3.

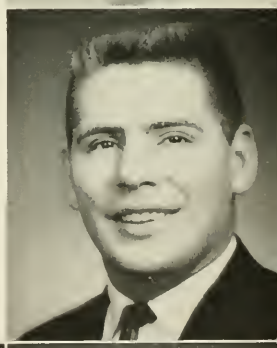

STANLEY L. PETERS, JR.

Newport, Pa.

Sociology A.B.

Sigma Pi 2, 3, 4; Sociology Club 4.

DAVID LYNNE PHILLIPS

Williamsport, Pa.

Religion A.B.

Republican Club 2; United Campus Christian Fellowship President 3, 4; Arrow Staff 1; Religion and Life Council 3, 4; House Committee Court 3, 4, Chief Justice 4; A Capella Choir 1, 2, 3, 4; Lycoming Singers 4.

PATRICK HENRY PIERCE

Baltimore, Md.

Biology A.B.

Theta Chi 2, 3, 4, House Manager 3, Rushing Committee 3, 4; Democratic Club 3, 4; Free Thinkers Society 2, 3; French Club 1, 2, Treasurer 2; Practical Politics Society 3, 4; Pre-Medical Society 2, 3; Varsity Club 1, 2, 3, 4; Newman Club 1, 2, 3, 4; Football 1, 2; Wrestling 1; Student Leader's Conference 3; Arrow Sports Editor 4; Class Executive Council 3; Class Officer 3; Resident Adviser 4; Student Union Board Recreation Committee Co-Chairman 3; Student Union Conference 3; Dining Hall Committee 3; Intramurals 1, 2, 3, 4.

BARBARA JOAN PLUSHANSKI

Clinton, N. J.

English A.B.

PSEA 3, 4; Women's Athletic Association 1, 2, 3, 4; New Women's Dorm Council 4; Drill Team 1; A Capella Choir 1, 2, 3, 4, Tour 2.

ROBERT EUGENE PORTER

Jersey Shore, Pa.

Mathematics A.B.

Kappa Delta Rho 1, 2, 3, 4, President 4; Alpha Psi Omega 1; Dramatics Club 3, 4; "Squaring the Circle" 3, "Murder in the Cathedral" 4; Wrestling 1, 2, 4; Class Executive Council 4; Iruska Honor Society 4; Who's Who 4; Dean's List 1, 2, 3, 4; Winter Weekend Chairman 3; New Student Week Leader 4; Campus Leader's Conference 4.

SANDRA PORTER

Corning, N. Y.

Biology and Chemistry A.B.

Women's Athletic Association 1, 2, 3, 4; Rich House Council 3, 4, Treasurer 3, Vice-President 4; New Student Week Leader 2, 3; Dean's List 1, 2, 3; Sachem 3, 4.

FRANCIS M. PUTNAM, JR.

Sunbury, Pa.

Mathematics A.B.

BEVERLY ANN QUAIL

North Hills, Pa.

Executive Secretarial B.S.

Women's Athletic Association 2, 3, 4; Associated Women Students Treasurer 3; Theta Chi Queen 2, 3; Class Secretary 2; Drill Team 1; Homecoming Court 3; May Day Court 3; Who's Who 4; Student Union Board Secretary 3, 4; Dean's List 1, 2, 3; Sachem 3, 4.

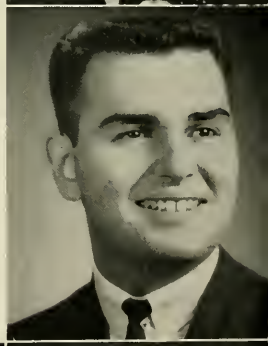

RUSSELL BARRY REDVANLY

Hawthorne, N. J.

Psychology and Sociology A.B.

Lambda Chi Alpha 3, 4; PSEA 1; Canterbury Club 1; Intramurals 1, 2, 3, 4; Men's Dorm Council 2, 3, 4, President 3; Student Union Recreation Committee 1; Social Calendar Committee.

STEPHEN CHARLES REISER

Teaneck, N. J.

General Business B.S.

Alpha Gamma Upsilon 3, 4; Business Club 3, 4; Swimming 1; Men's Dorm Council 1, 2, 3.

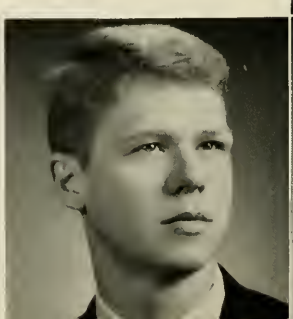

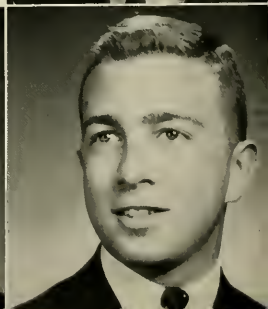

LARRY WILLIAM RICHARDSON

Franklin, Pa.

Biology A.B.

Lambda Chi Alpha 2, 3, 4, Corresponding Secretary 3; PSEA 3, 4, Vice-President 4.

KATHRYN LOUISE RICKERT

Watsontown, Pa.

English and Spanish A.B.

Theatrical Competition Night 3, 4; PSEA 2, 3, 4; Spanish Club 1, 2, 3, 4, Secretary 2; Women's Athletic Association 2, 3; John Wesley Club 1; Methodist Student Movement 1, 2, Secretary 2; Rich House Council 3, 4, President 3, 4; *Bell* Staff 2, 3, 4; Who's Who 4; World University Service 1; A Capella Choir 1, 2, Secretary-Treasurer 2; Organist Guild 1, 2, 3, 4, Dean 2; Dean's List 1, 2, 3.

THOMAS F. RIDER

Williamsport, Pa.

Accounting B.S.

Business Club 1, 2, 3; Democratic Club 3, 4; German Club 1; Lyco Investors 2, 3, 4; Newman Club 1, 2, 3, 4, President 4; Student Union Recreation Committee Co-Chairman 3, 4; Social Committee 3.

ROBERT E. RUFFANER

Williamsport, Pa.

General Business and Sociology B.S.

Business Club 1, 2, 3, 4; Lyco Investors 3, 4; A Capella Choir 2, 3.

JANE ESTHER RUST

Bayport, N. Y.

English A.B.

Women's Athletic Association 1, 2, 3; Methodist Student Movement 1; *Bell* Staff 3, 4; Class Executive Council 3; A Capella Choir 1, 2; Band 1, 2, 3, 4.

MARILYN JANE RUTT

Stroudsburg, Pa.

History A.B.

German Club 1, 2; PSEA 2, 3, 4; Practical Politics Society 4; Women's Athletic Association 1, 2, 3; Methodist Student Movement 1; Canterbury Club 3, 4; New Women's Dorm Council 2; Rich Hall Council 1; Rich House Council 3, 4; *Bell* Staff 3, 4; Theta Chi Queen 4; New Student Week Leader 4; A Capella Choir 1; Band 2; Spirit Committee 2.

DIANE LEE RUTTER

New Castle, Del.

English and Spanish A.B.

Democratic Club 4; Free Thinkers Society 2, 3; International Relations Club 4; PSEA 2, 3, 4; Spanish Club 1, 2, 3, 4, Treasurer 2; Women's Athletic Association 1, 2, 3, 4; Methodist Student Movement 1, 2, 3; Student Government Association 3; *Bell* Editor 2, 3, 4; Democratic Club Queen 4; Alternate Cheerleader 2; Class Executive Council 3, 4; Drill Team 1; Homecoming Court 4; Religion and Life Council 3; A Capella Choir 1; Dean's List 2, 3; Faculty Committee on Student Activities 3.

DOROTHY FERRELL SANDMEYER

Montgomery, Pa.

American Civilization A.B.

"Squaring the Circle" 3; PSEA 3, 4; Dean's List 3.

ROBERT J. SARNO

Jersey Shore, Pa.

Political Science A.B.

Kappa Delta Rho 3, 4; Spanish Club 3; Soccer 1, 2; Track 2.

R. FREDERICK SCHEID

Coatesville, Pa.

Business Administration B.S.

Alpha Gamma Upsilon 3, 4; Business Club 2, 3; Lyco Investors 2, 3; Vigilante Committee 2; *Bell* Staff 3.

DAVID L. SCHEMERY

Williamsport, Pa.

Economics A.B.

Baseball 1; Football 1; WLCR 4; Dean's List 1, 2.

MARGERY ANN SCHRADER

Germantown, N. Y.

Biology A.B.

Pre-Medical Society 4; Women's Athletic Association 1, 2, 3, 4; New Women's Dorm Council 4; Rich Hall Council 2; Class Executive Council 3, 4; Class Vice-President 3; New Student Week Leader 3; Campus Leaders Conference 2; A Capella Choir 1.

HILDA SCOTT

Philadelphia, Pa.

Biology B.S.

PSEA 4; Women's Athletic Association 1, 2, 3, 4; Bridge Club 1; Rich Hall Freshman Adviser 2.

LINDA MAE SECHRIST

Mont Alto, Pa.

Biology A.B.

Pre-Medical Society 4; Spanish Club 1, 2; Women's Athletic Association 1, 2, 3, 4; United Campus Christian Fellowship 4; Band 1, 2.

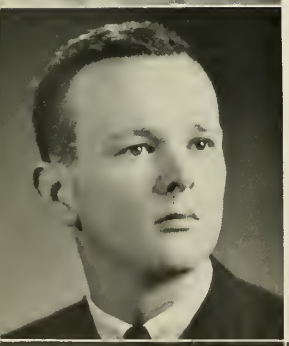

THOMAS G. SENIOR

Woolrich, Pa.

Political Science and Sociology A.B.

Alpha Gamma Upsilon 2, 3, 4; French Club Vice-President 2; Republican Club 2, 4; Varsity Club 3, 4; Canterbury Club 2, 3; Tennis 3, 4; Men's Dorm Council Vice-President 3, Chairman Dorm Court; Student Government Association Treasurer 4; Resident Adviser 3, 4.

NEIL J. SHIPMAN

Montoursville, Pa.

Chemistry A.B.

PSEA 4.

GLADYS BRASS SHOOK

Muncy, Pa.

Psychology A.B.

PSEA 3, 4; Dean's List 2, 3; Sachem 3.

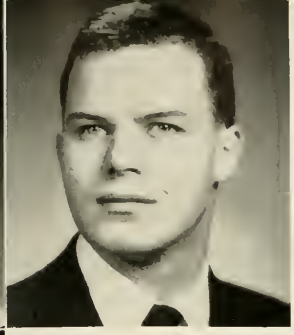

RICHARD CLARK SHULER

Hughesville, Pa.

History A.B.

Phi Alpha Theta 3, 4, Vice-President 4; PSEA 3, 4; Spanish Club 1, 2; Intramurals; Dean's List 3.

BONNIE E. SILVERNAIL

Syracuse, N. Y.

Psychology B.S.

PSEA 3, 4; Women's Athletic Association 1, 2, 3, 4; Rich Hall Council Treasurer 2; Resident Women's Council Second Vice-President 3, President 4; Freshman Queen; Class Executive Council 3, 4; Class Secretary 1, 4; May Day Court 3; Who's Who 4; Dean's List 3; Homecoming Parade Committee 3.

BARBARA L. SMITH

South Williamsport, Pa.

English A.B.

PSEA 3, 4; Spanish Club 1; Women's Athletic Association 1; Student Union Social Committee 1, 2, Co-Chairman 2; Dean's List 1, 3.

B. JOYCE SMITHSON

Washington, Pa.

Russian A.B.

Phi Alpha Theta 3, 4, Secretary 4; Rho Pi Omega 3, 4, Secretary-Treasurer 3, 4; Free Thinkers Society 2; Russian Club 1, 2, 3, 4, Secretary-Treasurer 2, 3, President 4; Model U. N. 1, 2; Methodist Student Movement 1; Associated Women Students Secretary 1, 2, Second Vice-President 2, 3; New Student Week Leader 2, 3; WLCR Queen 4; Homecoming Court 4; A Capella Choir 1, 2, 3, 4; Lycoming Singers 1, 2, 3; Dean's List 1, 2, 3.

JOHN W. SNYDER, JR.

Broomall, Pa.

History B.S.

Sigma Pi, Herald; PSEA 2, 3, 4; Football 1, 2, 3; Wrestling 1.

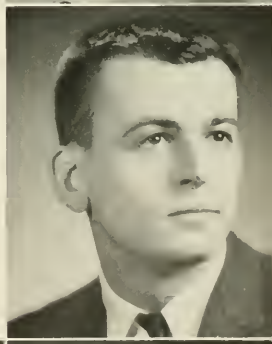

MARLIN R. SPOTTS

Valley View, Pa.

Chemistry A.B.

Republican Club 4; Lutheran Student Association 2, 3, 4.

HARRY A. STAIB

Williamsport, Pa.

Sociology A.B.

Spanish Club 1, 2; Democratic Club 2, 3, 4; Newman Club 1, 2, 3.

SYLVIA M. STARR

Williamsport, Pa.

Psychology and Spanish A.B.

PSEA 2, 3, 4; Spanish Club 1, 2, 3, 4, Secretary 2, 3; Newman Club 1, 2, 3, 4, Treasurer 3, 4; Student Government Association 2; Women's Day Council 1, 2, 3, 4; Spanish Club Queen 3, 4.

JAMES RICHARD STONGE
Williamsport, Pa.
History A.B.
PSEA 4; Spanish Club 1, 2, Treasurer 1; Baseball Statistician 1, 2; Basketball Manager 1; Band 1.

NOELLE I. STRETTON
Kensington, Md.
Sociology A.B.
International Relations Club 2; PSEA 3, 4; ARROW Staff 2; *Bell* Staff 1, 2; Drill Team 1; Social Committee 1; Student Union Board Publicity Co-Chairman 2, 3; Homecoming Committee 2, 3; Winter Weekend Publicity Chairman 2.

ALVA C. SWALES
South Williamsport, Pa.
English B.S.

KAREN R. SWICK
Williamsport, Pa.
Mathematics A.B.
PSEA 2, 4; Dean's List 2, 3.

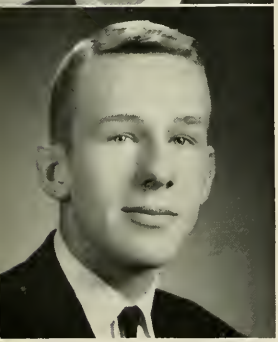

BRUCE REYNOLDS THOMAS
Wilmington, Del.
Russian A.B.
Theta Chi 1, 2, 3, 4, Secretary 3, Alumni Chairman 4; PSEA 3; Russian Club 2, 3, 4; Spanish Club 1, 2, 3, 4, President 3, 4; John Wesley Club 1; Methodist Student Movement 4; Student Leaders Conference 3, 4; Student Union Decoration Committee 1.

CARL A. THOMAS
Williamsport, Pa.
Music and Religion A.B.

ROBERT R. THOMAS
Forksville, Pa.
Art B.S.
Business Club 3; International Relations Club 1; PSEA 1, 3, 4; Republican Club 2; Methodist Student Movement 1; ARROW Staff 1, 3, 4; *Bell* Staff 1, 2, Advertising Manager 2; WLCR Advertising Manager 3.

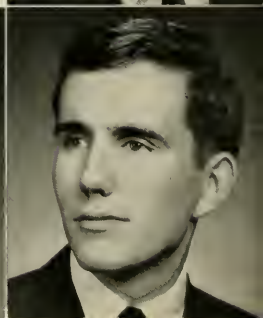

WILLIAM C. THOMAS
Frackville, Pa.
Political Science A.B.
Free Thinkers Society 2; French Club 2; Philosophy Society 1, 2; International Relations Club 4; Men's Dorm Council 3; Student Union Board 3, 4; Dean's List 1, 2, 3.

KENNETH D. THOMPSON

Pitcairn, Pa.

Business Administration B.S.

Alpha Gamma Upsilon 3, 4; Business Club 1, 2, 3, 4; Lyco Investors 1, 2, 3, 4; Varsity Club 1, 2, 3, 4; Methodist Student Movement 1, 2, 3, 4; Golf 1, 2, 3, 4; Swimming 1, 2, 3, 4.

DAVID L. TUNILL

Syracuse, N. Y.

Biology A.B.

PSEA 3, 4; Varsity Club 2, 3, 4; Soccer 2, 3, 4; Swimming 1, 2, 3, 4, Co-Captain 2, 3; Band 1, 2.

LAWRENCE L. VERDEKAL

Wilkes-Barre, Pa.

Accounting B.S.

Business Club 1; Lyco Investors 1; Newman Club 4; Student Union Social Committee 2; Special Events Committee 4; Homecoming Committee Cabaret Chairman 4; Football Manager 2.

HEDI VON LINGEN

Kreis Nienburg, Germany

English A.B.

International Relations Club 3; Methodist Student Movement 3, 4; Chamber Music 3; Dean's List 3.

ROBERT P. WAHLERS

Baldwin, N. Y.

Accounting B.S.

Business Club 3, 4; German Club 1, 2; Lyco Investors 3, 4; New Men's Dorm Council 4; Men's Residence Halls Court Secretary 4.

EDGAR M. WALKER

Clearfield, Pa.

Sociology A.B.

JAMES CONRAD WATKINS

Mechanicsburg, Pa.

History A.B.

Swimming 3, 4.

JANICE MARIE WEBSTER

Williamsport, Pa.

Biology A.B.

Women's Athletic Association 1, 2, 3, 4; Newman Club 1, 2, 3, 4; Dean's List 2, 3.

HENRY J. WENZEL
Williamsport, Pa.
History B.S.
Phi Alpha Theta 3, 4; PSEA 2, 3, 4.

LOUISE BAIR WERTMAN
Muncy, Pa.
English A.B.
PSEA 1, 2, 3, 4; Dean's List 1, 2.

CAROL A. WILLIAMS
Williamsport, Pa.
History A.B.
PSEA 3, 4; Women's Day Council, Second Vice-President 4.

MARGARET FURST WILLIAMS
Salona, Pa.
Biology B.S.
"Susannah" 1; Methodist Student Movement 1, 2; A Capella Choir 1, 2; Lycoming Singers 2; Band 1; Organist Guild 2; Dean's List 1.

RICHARD H. WILLIAMS
Montoursville, Pa.
Mathematics B.S.
PSEA 3.

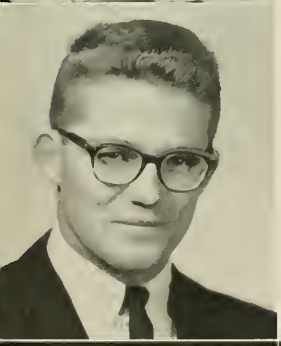

LEE W. WOLFE
Millheim, Pa.
Mathematics A.B.
Kappa Delta Rho 1, 2, 3; German Club 1, 2; Varsity Club 2, 3; Wrestling 1, 2, 3; Student Government Association 3; *Bell* Staff 2, 3, Sports Editor; Iruska Honor Society; Dean's List 1, 2, 3; Sachem 3, 4; Winter Weekend Committee Ticket Chairman 3.

ROSALIE SANDISON WOOD
South Williamsport, Pa.
English A.B.
Dramatics Club 1, 2, "Table by the Window" 3; PSEA 1, 2, 3; Women's Athletic Association 1, 2; Methodist Student Movement 1; Canterbury Club 3, 4; Class Secretary 3; World University Service 3; Intercollegiate Relations Committee 2, 3; A Capella Choir 1; Dean's List 3.

GLENN THOMAS WOOTTON
Pleasantville, N. J.
Banking and Finance B.S.
Alpha Gamma Upsilon 3, 4, Treasurer 4; Business Club 2, 3, 4, Vice-President 2, President 4; Lyco Investors 2, 3, 4, Vice-President 3, Acting President of Board of Directors 4; Intramural Football 1; Inter-Fraternity Council 3, 4, Vice-President 3, Decorations Committee 3.

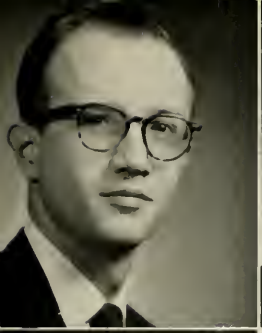

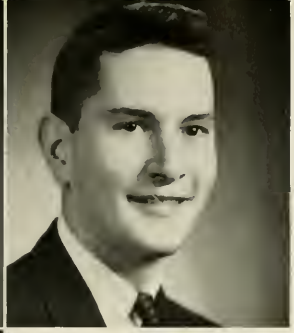

DANIEL CHARLES WURSTER

Williamsport, Pa.

Biology A.B.

Pre-Medical Society 1, 2, 3, Trainer for Athletic Department 1, 2, 3; Dean's List 1, 2, 3.

CHARLES FLOYD YETTER II

Pikes Creek, Pa.

Business Administration B.S.

Republican Club 3, 4; Business Club 1, 2; WLCR 1, 2, 3, Treasurer 1, Financial Director 2, 3; World University Service Carnival Committee Chairman 2; Student Union Decorations Committee Co-Chairman 1, House Committee Co-Chairman 2, 3; Inter-Collegiate Relations Committee Co-Chairman 3, 4; Student Union Board 2, 3, 4; Chairman Inter-Collegiate Relations 3.

PATRICIA JEAN YOUNG

Trumbull, Conn.

Business Administration A.B.

Business Club 3, 4; Dramatics Club 3, 4, "Squaring the Circle" 3; Women's Athletic Association 2, 3, 4; Republican Club 4; Aquacade Director 2, 3; Assistant Swimming and Diving Coach 3, 4; Student Government Association Secretary 4; Class Executive Council 2, 3, 4; Class Coordinator 3, 4; Drill Team 2; WLCR Business and Financial Director 2, 3, 4; Homecoming Committee Publicity Chairman 4; May Day Committee Publicity Chairman 2.

ANYA ZALYBA

Easton, Pa.

English and Russian A.B.

Alpha Psi Omega 2, 3, 4, President 4; Dramatics Club 1, 2, 3, 4, "My Three Angels," "Hedda Gabler," "The Beggar's Opera," "Squaring the Circle," "Candida," "Murder in the Cathedral," "The World of Carl Sandberg," "Rouge Atomique," "Night Thoughts," "Bald Soprano," "The Stronger," "Table by the Window"; Russian Club 1, 2, 3, President 2, 3; Newman Club 1; *The Lycoming Review* 1; Dean's List 1; May Day Committee 1.

TERRY L. ZIEGLER

Williamsport, Pa.

English A.B.

SHY SENIORS

ANNE FRIES

JOHN JOSEPH TARDITI

ALBERT GERRIT VAN ZANTEN

HELEN WADLOW

Our very fine class officers: John Dunston, *President;* Julie Bell, *Vice-President;* Bonnie Silvernail, *Secretary;* Bob Porter, *Treasurer.* Working with them this year were Jack Lingenfelter and Pat Young, *Class Co-ordinators.*

Class of 1963 Activities

Freshmen Bob Little, Rick Kolle and Julie Bell keep posted.

Denny Cook and Joyce Smithson talked with Senator Joseph Clark at the beginning of our freshman year. Beside them is the immovable Bell which our class not only moved, but also hid during our lengthy orientation.

The juniors from Rich House collecting themselves before leaving for the Step Sing last May Day.

With the use of the new athletic field last year, the Class of '63 undertook the sale of refreshments at football games.

Theta Chi helps Doris Gladfelter and Marilyn Rutt celebrate their birthdays just as our class helped Lycoming College to celebrate its 150th birthday in 1962.

The cast of Edward Albee's *The Sandbox* from Kappa Delta Rho and the first floor New Women's Dorm which won the Theatrical Competition.

Members of the faculty presented an original skit by Mr. Sonder at the Second Theatrical Competition Night sponsored by the Class of 1963.

Junior Class

First Row C. Rowe, N. LaPorte, B. Rutherford, A. Stone, L. Stuart, C. Oot. *Second Row* D. Pick, K. Satterthwaite, M. Law, L. Robinson, L. Dickey, M. Warner. *Third Row*– L. Maurer, L. Rebmann, D. Potter, M. Randall, D. Horton, E. Shaffer. *Fourth Row* –F. Waters, A. Pittinger, L. Carter, P. Knowlton, M. Yaple, E. Kirchhof. *Fifth Row* –P. Thomas, H. Hoch, J. Kocsis, R. Long, P. Sullivan. *Sixth Row*—C. Cutting, C. McKenzie, M. Kepple, L. Jones, J. Johnson. *Seventh Row* G. Giebel, E. Little, J. Rerig, L. Holbrook, G. Officer, J. Hale, L. Meincke, K. Kelly. *Eighth Row*—M. Warehime, P. Gortner, K. Helmuth, M. Lawton, K. Treible, D. Roesch. *Ninth Row*—E. Hudson, J. Howe, R. Merino, L. Rabon, R. Girton, H. Bowen, C. Meixel. *Tenth Row*—A. Stewart, B. Abrams, D. Nissley, M. Schell, L. McNeer. *Eleventh Row*—H. Shrimp, H. Moonshein, F. Feigley, R. Larson, J. Barry. *Twelfth Row*—M. Sher, B. Longbotham, R. Duff, D. Mitchell, T. Tourtellet, R. Kiess, L. Worth, R. Yarroll, D. McKee, G. Berry, R. Halley, M. Whitman, W. Miller, M. Burr, V. VanVliet, R. Custer, T. Wallace.

First Row—C. Sprout, G. Sturts, C. Riefenburg, L. Ohnmeiss, R. English, R. Danks, R. Hancox, W. Watson, C. Congdon, S. Swartz, C. Earle, C. Jacobus. *Second Row*—D. Banks, P. Backenson, W. Rushton, S. Farley, K. Grazier, D. Schultze, D. Brown, C. Torsch, J. Casselberry, S. Bowers, C. Durrwachter. *Third Row*—T. Savidge, W. Pitman, R. McConnell, D. Reid, P. Jackson, R. Baker, J. Larrabee, H. Peatfield, M. Frey, W. Bohn, K. Bartlett. *Fourth Row*—S. Keller, A. Baker, W. Kieser, D. Fortin, B. Murray, B. Sarno, G. Lewis, R. Roth, D. Thomas, D. Smith. *Fifth Row*—P. Bartlow, B. Lawrence, C. Whitehill, J. May, A. Scattergood, R. Gerhart, R. Senges, J. Dasher, T. Grieco, W. Petter, R. Paul, R. Strattan, L. Focht, N. Juergensen, P. Schwartz, R. Mummey, M. Grindstaff, C. Livermore, P. Holbrook, W. Landau, R. Knoebel.

Sophomore Class

First Row—W. Lautermilch, P. Pucher, A. Parham, D. Ferguson, D. Cairns, J. Collins, J. Kirby, J. Jones, B. Storbye, J. Merk. *Second Row*—W. MacNeal, C. Christie, D. Brown, D. Robins, J. Hair, J. DeCarvalho, D. Kauffman, R. Ault, D. Irwin, M. Rosen, J. Cascio, J. Whitehill. *Third Row*—J. Brown, M. Williams, R. Guelich, C. Christie, R. Harrison, D. Cioffi, P. Schwarz, B. Johnson, L. Fromm, D. Vincent, L. Young, W. Smith, K. Miller. *Fourth Row*—W. Corle, R. Brown, G. Herrick, R. Shue, W. Evans, P. Ganzenmuller, W. Petter, E. Bussom, D. Wagner, S. Jackson, J. McKinney. *Fifth Row*—B. Samuels, B. Malone, P. Finkle, K. Wright, M. Maurer, G. Reed, S. Keller, A. Macgregor, C. Whitehill, T. Springman, R. Ankner, W. Landau, R. Knoebel, P. Bartlow, R. Lawrence, T. Bingaman, C. Leech, E. Lamb, G. Balas, R. Williams, R. Edgar.

First Row—K. Yinger, B. Brehouse, W. Fitzpatrick, J. Hubbard. *Second Row*—R. Heller, G. Amidon, E. Eliason, E. Roecker, H. Wilkin, R. Bentz, H. Kline. *Third Row*—L. Smith, P. Gummoe, J. Newhart, M. Wilson, R. Cohen, W. Sweger, R. Rash, D. Angstadt. *Fourth Row*—D. Breon, D. Shoemaker, C. Naugle, J. Eidam, W. Flayhart, G. Langley, I. Post, S. Sayre, R. Jeffery. *Fifth Row*—H. Wulff, S. Cole, D. Wessman, M. Bourdeaux, D. Kreidler, R. Canaday, N. Singley, J. Doebler, R. Seigworth, G. Fisher, A. Terwilliger, R. Bachman. *Sixth Row*—J. Gee, D. Kuntz, S. Rogers, B. Tavormina, G. Tellefsen, B. Schucker, B. Gillmann, D. Rice, H. Twiddy, S. Wunderly, J. Biffar, B. Forneal. *Seventh Row*—R. Ballinger, K. Whitfield, D. Nolder, M. Traxler, R. Wienecke, J. Thomas, M. Nower, J. Shulman, J. Frankenfield, L. Ford, T. Vogel.

Freshman Class

First Row—H. Christie, M. Jones, T. Decker, D. Cirillo. *Second Row*—D. Stroke, L. McCloe, D. Brown, R. Corter, R. Eyster, J. Flegal, R. Raudenbush, J. Miller. *Third Row*—J. Lowden, R. Gilchrist, R. Kaye, L. Laszewski, G. Sensenich, M. Wetmore, J. Wolf, J. Daughenbaugh. *Fourth Row*—J. Kipp, B. Byers, J. Lower, P. Bailey, L. Chamberlain, K. Morgan, H. Deeds, J. Martin, R. Hartman, T. Yeager, L. Robinson, K. Ruhnke. *Fifth Row*—M. Hale, R. Pearson, E. Coover, L. Casciotti, S. Burke, D. Miller, R. Shouldice, J. Folk, S. McKenzie, J. Egbert. *Sixth Row*—W. Deitch, V. Wilder, P. Stere, E. Palst, D. Davis, N. Whittaker, K. Coleman, E. Kothe, M. Hemenway, D. Wheiler, F. Grimes, W. Kowatsch. *Seventh Row*—R. Maestrelli, R. James, D. Relyea, S. Zimmerman, J. Romsdorf, C. Gillette, P. Ammel, C. Ackerson, R. Bates, I. Culver. *Eighth Row*—D. Mayberry, T. Butler, F. Wood, J. Malthaner, S. Macensky, B. Amis, C. Gilderslceve, A. Kenzou, J. Pooley, D. Stott, S. Sayre. *Ninth Row*—B. Patterson, J. Nash, D. Lippincott, D. Miller, C. Meyer, S. Davis, L. Loncoske, J. Reeder, T. Stoudt, E. Riozzi, M. Bennett, S. Baker, W. Kennedy, E. Smith, L. Fletcher, M. Westkott, T. Milner, D. Matzen, S. Evans, N. Mayer, L. Glicker.

Class Officers

1964 M. Burr, *Treasurer*; M. Sher, *Vice-President*; E. Little, *Secretary*; D. Mitchell, *President*.

1965 G. Dellinger, *Treasurer*; B. Patterson, *Vice-President*; E. Cole, *Secretary*; P. Erickson, *President*.

1966 S. Hockley, *President*; J. Baker, *Secretary*; B. Kerr, *Vice-President*.

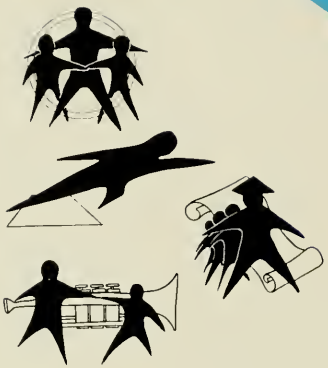

ADMINISTRATION AND FACULTY

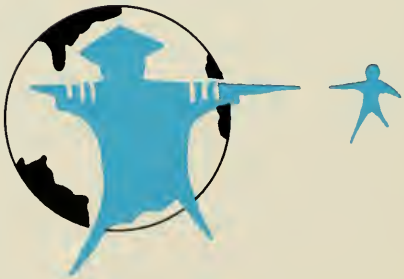

Who kindly sets a wanderer on his way
Does e'en as if he lit another's lamp by his;
No less shines his, when he his friend's hath lit.

—Cicero

Board of Directors

Mr. Charles V. Adams
The Rev. Sheridan W. Bell, D.D.
The Rev. Gilbert L. Bennett
Mr. Harold A. Brown
Mr. Ernest M. Case
Bishop Fred Pierce Corson, D.D., LL.D.
The Rev. Robert R. Croyle, D.D.
Mr. Frank L. Dunham
Ralph C. Geigle, Ed.D.
Mr. Paul G. Gilmore
The Rev. Herbert W. Glassco, D.D.
Mr. Horace S. Heim
The Rev. F. Lamont Henninger, Th.D., S.T.D.
The Rev. William A. Keese, D.D.
Mr. Ralph E. Kelchner
Mrs. Layton S. Lyon
Mr. Lawson D. Matter
Bishop W. Vernon Middleton, Ph.D., D.D.
The Rev. Elvin Clay Myers, D.D.
Mr. Fred A. Pennington
Mr. Arnold A. Phipps
Hon. Robert F. Rich, LL.D.
Mr. George L. Stearns, II
Mrs. H. Marshall Stecker
The Rev. Wallace F. Stettler
Mr. Nathan W. Stuart
Mr. George W. Sykes
Miriam Wendle, Litt.D.
Judge Charles Scott Williams
Mr. Russe
Mr. W. Russell Zacharias

The President

To the Class of 1963 —

At the high moment of your graduation from College you should look back with a rich sense of accomplishment. What an exciting way you have come—from matriculation to commencement!

It has been a good journey. The College has grown in size and influence. And you have grown, too. How different you are now from when I knew you first. Mature, poised, knowledgeable, confident—now you are ready for the turn in the road.

This turn is a major event along the way, but do not let it interfere with your education. Education is a continuing process and, if your study in the liberal arts has done nothing else, be certain that you pursue truth into the years ahead.

We are proud of you today, and we share this day with you. But tomorrow is yours and when it is done, we want to be proud then also. You will always be a product of your past and now Lycoming College is a part of your past.

We watch you go and as you leave we say, "Blessings on you!"

Very sincerely,

D. Frederick Wertz

Administration

DAVID G. MOBBERLEY
Dean of the College; Professor of Biology
B.S., Baldwin-Wallace College; M.S., University of Michigan; Ph.D., The Iowa State University.

KENNETH E. HIMES
Treasurer and Business Manager
B.S., Drexel Institute of Technology; G.S.B., Rutgers University.

G. HEIL GRAMLEY
Registrar
B.S., Albright College; M.A., Bucknell University.

R. ANDREW LADY
Assistant to the President and Director of Development
A.B., Lycoming College; M.S., The Pennsylvania State University.

OLIVER E. HARRIS
Director of Admissions
A.B., M.S., The Pennsylvania State University.

NANCY BRUNNER
Director of Public Relations
A.B., Lycoming College.

DANIEL G. FULTZ
Director of Buildings and Grounds and Assistant Business Manager
A.B., Lycoming College

JACK C. BUCKLE
Dean of Students
A.B., Juniata College; M.S., Syracuse University

HELEN M. FELIX
Dean of Women
B.S., East Stroudsburg State College

M. RUTH GRIERSON
Librarian
A.B., Alma College; A.B.L.S., University of Michigan; M.S., Columbia University

DONALD G. REMLEY
Director of Placement
A.B., Dickinson College; M.A., Columbia University

FACULTY

Humanities

ERIC V. SANDIN
Divisional Director, Humanities;
Professor of English
B.S. Wesleyan University; M.A., Columbia University; Ph.D., University of Illinois.

JOHN P. GRAHAM
Associate Professor of English;
Marshal of the College
Ph.B., Dickinson College; M.Ed., The Pennsylvania State University.

JOHN A. STUART
Associate Professor of English
B.A., William Jewell College; M.A., Ph.D., Northwestern University.

IAN F. JAMES
Assistant Professor of Art
M.F.A., Syracuse University.

JOSEPH R. PECK, II
Assistant Professor of English
A.B., University of Pennsylvania; A.M., University of Florida.

MARION F. MAYNARD
Instructor in English
A.B., Bucknell University.

WERNER J. FRIES
Associate Professor of German
B.S., M.A., Ph.D., Johns Hopkins University.

ELEANOR RADCLIFFE GARNER
Assistant Professor of English
A.B., A.M., George Washington University.

ROBERT H. BYINGTON
Associate Professor of English
A.B., University of Pennsylvania; M.A., Lehigh University; Ph.D., University of Pennsylvania.

JOHN W. CHANDLER
Associate Professor of Art
A.B., St. Anselm's College; M.Ed., Boston University.

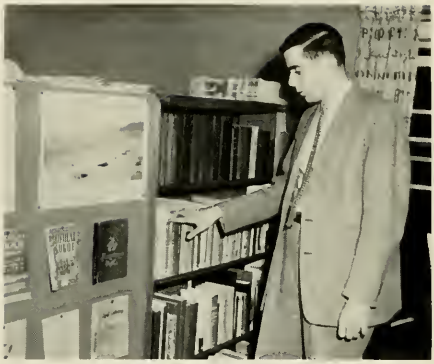

WILLIAM W. DERBYSHIRE
Assistant Professor of Russian
A.B., M.A., University of Pennsylvania.

CARROL F. COATES
Assistant Professor of French
A.B., M.A., University of Oklahoma.

WALTER G. McIVER
Associate Professor of Voice
Mus.B., Westminster Choir College; A.B., Bucknell University; M.A., New York University.

MAC E. BARRICK
Assistant Professor of Spanish
A.B., Dickinson College; M.A., University of Illinois.

VOLKER O. DURR
Instructor in French and German
A.B., Lycoming College.

GERTRUDE B. MADDEN
Instructor in English
A.B., University of Pennsylvania; M.A., Bucknell University.

PHIL G. GILLETTE
Associate Professor of German and Spanish
A.B., Ohio University; M.A., Columbia University.

W. ARTHUR FAUS
Associate Professor of Philosophy
A.B., Dickinson College; S.T.B., Ph.D., Boston University.

NEALE H. MUCKLOW
Assistant Professor of Philosophy
A.B., Hamilton College; Ph.D., Cornell University.

EDWARD GUERRA
Assistant Professor of Religion
B.D., Southern Methodist University; S.T.M., Union Theological Seminary.

ERIC H. KADLER
Professor of French
Graduation Diploma, University of Prague; M.A., Ph.D., University of Michigan.

GLEN E. MORGAN
Assistant Professor of Music
B.M., M.M., Ph.D., Indiana University.

JAMES W. SHEAFFER
Associate Professor of Music
B.S., Indiana State College; M.S., University of Pennsylvania.

MARY LANDON RUSSELL
Associate Professor of Organ, Piano
Mus.B., Susquehanna University Conservatory of Music; M.A., The Pennsylvania State University.

CHARLES W. RAISON
Assistant Professor of Speech
B.A., Michigan State University;
M.F.A., Tulane University.

L. PAUL NEUFER
Director of Religious Activities;
Assistant Professor of Religion
A.B., Dickinson College; S.T.B., S.T.M.,
Boston University.

THOMPSON RHODES
B.S., University of Cincinnati; B.D., Drew Seminary;
Ph.D., Drew University.

DONALD W. MILLHOLLAND
Assistant Professor of Religion
A.B., Duke University; B.D., Union Seminary;
Ph.D., Duke University.

Social Sciences

ROBERT H. EWING
Associate Professor of History
A.B., College of Wooster; M.A., University of Michigan.

ELOISE GOMPF
Associate Professor of History
A.B., Western College;
A.M., Ph.D., Indiana University.

MICHAEL M. WARGO
Assistant Professor of History
A.B., M.A., Bucknell University.

RICHARD T. STITES
Assistant Professor of History
B.A., University of Pennsylvania;
M.A., George Washington University.

ROBERT G. LEH
Assistant Professor of Political Science
A.B., Lafayette College;
M.A., University of Pennsylvania.

HELEN BREESE WEIDMAN
Professor of Political Science
A.B., M.A., Bucknell University; Ph.D., Syracuse University.

MASOOD GHAZNAVI
Lecturer in History and Political Science
B.A., LL.B., University of the Panjab;
M.A., Johns Hopkins University.

J. MILTON SKEATH
Professor of Psychology
A.B., Dickinson College;
M.A., University of Pennsylvania;
Ph.D., The Pennsylvania State University.

CARRIE E. MILLER
Associate Professor of Psychology
B.S., Kansas State Teachers College;
M.A., Ph.D., University of Denver.

CHARLES F. SEIDEL
Assistant Professor of Psychology
A.B., Lycoming College; M.A., Temple University;
Ph.D., University of Liverpool.

OTTO L. SONDER, JR.
Associate Professor of Sociology and Anthropology
A.B., American University; M.A., Bucknell University.

NOEL FRANCISCO
Associate Professor of Sociology and Anthropology
A.B., M.A., B.D. Drake University;
Ph.D., Duke University.

Natural Sciences

GEORGE S. SHORTESS
Divisional Director, Natural Sciences;
Professor of Biology
A.B., Johns Hopkins University; M.A., Columbia
University; Ph.D., Johns Hopkins University.

GEORGE W. HOWE
Professor of Biology and Geology
A.B., M.S., Syracuse University;
Ph.D., Cornell University.

JANICE M. STEBBINS
Instructor in Biology
B.S., Lycoming College.

LOUIS V. WILCOX, JR.
Assistant Professor of Biology
A.B., Colgate University; M.S., Ph.D., Cornell University.

BARTLEY C. BLOCK
Assistant Professor of Biology
B.S., M.S., Northwestern University.

JAMES K. HUMMER
Associate Professor of Chemistry
B.N.S., Tufts University; M.S., Middlebury College; Ph.D., University of North Carolina.

JOHN A. RADSPINNER
Professor of Chemistry
B.S., University of Richmond; M.S., Virginia Polytechnic Institute; D.Sc., Carnegie Institute of Technology.

DAVID H. FREDERICK
Assistant Professor of Chemistry
A.B., Utica College of Syracuse University; Ph.D., Cornell University.

FRANCES E. KNIGHTS
Professor of Mathematics
A.B., M.A., Bucknell University;
D.Ed., The Pennsylvania State University.

HOWARD L. HARER
Assistant Professor of Mathematics
B.S., M.A., Bucknell University.

THEODORE K. FRUTIGER
Assistant Professor of Mathematics
A.B., Bucknell University; M.S., The Pennsylvania State University.

M. RAYMOND JAMISON
Assistant Professor of Chemistry and Physics
B.S., Ursinus College;
M.S., Bucknell University.

ARMAND J. L. VANBAELEN
Associate Professor of Mathematics
College Communal, Tirlemont, Belgium; B.S., Agricultural College, Gembloux, Belgium; M.S., Rutgers University.

SHU-SHEN SAH
Assistant Professor of Mathematics
B.A., National Peiping Normal University;
M.Ed., M.S., University of Illinois.

DAVID G. BUSEY
Associate Professor of Physical Education
B.S., M.S., University of Illinois.

SALLY F. VARGO
Assistant Professor of Physical Education
B.S., The Pennsylvania State University;
M.S., Bucknell University.

DONNA K. MILLER
Instructor in Physical Education
B.S., Lock Haven State College.

NELSON PHILLIPS
Instructor in Physical Education
B.S., Springfield College.

BUDD F. WHITEHILL
Assistant Professor of Physical Education
B.S., Lock Haven State College;
M.Ed., The Pennsylvania State University.

CLARENCE BURCH
Assistant Professor of Physical Education
B.S., M.Ed., University of Pittsburgh.

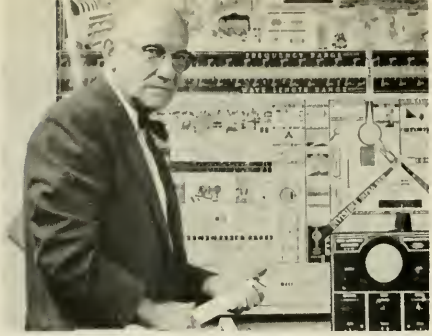

JOSEPH D. BABCOCK
Associate Professor of Physics
A.B., Dickinson College; M.A., Bucknell University.

WILLIAM E. UPDEGRAFF
Instructor in Physics
B.S., Dickinson College; M.S., The Pennsylvania State University.

Business Administration

ROBERT W. RABOLD
Divisional Director, Business Administration; Professor of Economics
B.A., The Pennsylvania State University; M.A., Ph.D., University of Pittsburgh.

ELIZABETH H. KING
Assistant Professor of Business Administration
B.S., Geneva College; M.Ed., The Pennsylvania State University.

WILLIAM L. BRICKER
Assistant Professor of Business Administration and Economics
A.B., M.A., University of Washington.

LOGAN A. RICHMOND
Associate Professor of Business Administration
B.S., Lycoming College; M.A., New York University.

PAUL J. FAIR
Assistant Professor of Economics
B.S., Grove City College; M.B.A., New York University.

JOHN G. HOLLENBACK
Assistant Marshal of the College and Associate Professor of Business Administration
B.S., M.B.A., University of Pennsylvania.

Education

JOHN H. CONRAD
Assistant Professor of Education
B.S., Mansfield State College; M.A., New York University.

LOUISE R. SCHAEFFER
Instructor in Education
A.B., Lycoming College.

JOHN J. ZIMMERMAN
Assistant Professor of Education
B.S., Mansfield State College;
M.S., Montclair State College.

MRS. MONA POPE
Head Resident Rich Hall.

MRS. GERTRUDE PETERS
Head Resident New Women's Dormitory.

Administrative Assistants

Mrs. Margaret Heinz, Mrs. Dorothy Streeter
Bookstore Staff

MRS. MARIE SKEATH
Head Resident Rich House.

First Row: Mrs. Betty June Swanger, Mrs. Barbara Earnest, Mrs. Carol Sortman, Mrs. Judy McNamee. *Second Row:* Mrs. Ruth Kohr, Connie Christ, Mrs. Phyllis Holmes, Sandy Schooley, Mrs. Weltha Kline.

Miss Laura Coleman, Mrs. Myrna Barnes, Miss Ruth Grierson, Mrs. Nora Bartlett, Miss Muriel Toppan, Mrs. Louise Banks.

MRS. MARTHA GRAMLEY
Assistant in the Registrar's Office

LIBRARY STAFF

Mrs. Ruth Burket, Mrs. Louise Parkin, Mrs. Abbie Kent, Mrs. Emaline Deibert.

INFIRMARY STAFF

MRS. VIVIAN YOUNKIN
Supervisor of Housekeeping.

DUDLEY BOSTWICK
Manager of Food Service.

CLUBS AND ORGANIZATIONS

And let your best be for your friend. If he must know the ebb of your tide, let him know its flood also. For what is your friend that you should seek him with hours to kill? Seek him always with hours to live.

—Gibran

Seated—M. Burr, T. Fortin, E. Craft, *President;* P. Young, T. Senior. *First Row*—J. DeCarvalho, W. Watson, C. Thomas, N. LaPorte, D. Hays, N. Snyder, P. Mays, D. Pick, L. Holbrook. *Second Row*—J. Clinger, J. Doolin, D. Roesch, B. Cloud, G. Dellinger, M. Peck, D. Irwin, C. Leech.

Student Government Association

"We, the students of Lycoming College . . . to take increasing responsibility for organizing and directing campus affairs" . . . Third Annual Campus Leader's Conference . . . Watson Homestead, our permanent home . . . Lycoming College—The Next Fifty Years . . . What is the role of the student? . . . How about discipline? . . . Mr. Harris . . . The Student of the Future . . . back again in February . . . Can we shoot the cannon? . . . We might be able to have a snow carnival . . . Winter Weekend . . . Did you hear the Lettermen? . . . our interest in WLCR . . . It's time for Who's Who elections . . . The stamp of authority for student elections . . . How about more pay for our traffic officers?

Seated—J. Doolin, B. Cloud, J. Clinger, *Chairman;* B. Quail. *First Row*—V. McNelly, L. Tanner, J. Thurston, K. Satterthwaite, B. Rutherford, G. Buehler. *Second Row*—B. Kieser, C. Mowery, D. Roesch, C. Irwin, J. Kocsis, T. Rider, R. Harrison.

Student Union Board

"Happy birthday, Susy!" . . . "There's a meeting of the house committee" . . . "Home From the Hill" . . . record hop . . . Intercollegiate Music Competition . . . Lycoming's own Travelers . . . all the way from ____? . . . Better check with the Susy calendar . . . Mid-Week Series . . . Mr. Raison and the Reading Theatre . . . "The World of Carl Sandburg" . . . Anyone for ping-pong? . . . Yes, a shuffleboard tournament . . . T. G. I. F. . . . finals and a needed Tension Break . . . Don't litter the Snack Bar! . . . a life-sized Santa Claus that waves . . . Combo Dance . . . "Bitter Rice" . . . Pinochle anyone? . . . "The Messiah" in stereo . . . Intercollegiate Mixer . . . another Alumni concert . . . Ladies and gentlemen, the Host Committee is proud to present.

Resident Women's Council

Left to Right— C. McKenzie, N. Snow, C. Craytau, B. Silvernail, *President;* N. LaPorte, J. Edwards.

New Women's Dorm Council

N. LaPorte, *President:* J. York, A. Chance, B. Byers, H. Brown.

Women's Day Student Council

Front Row—C. Harris, P. Whipple. *Back Row*—C. Williams, J. Reeder, S. Baran.

Men's Dorm Council

Seated—E. Coover, R. Maestrelli, S. Johnson, C. Meixel, *Chairman*; R. Wahlers, B. Hancox, E. Riozzi. *Standing*—B. Malone, S. Hockey, G. Fisher, J. DeCarvalho.

Rich Hall Council

C. McKenzie, E. Grant, M. Sibley, W. Watson, S. Wunderly, Mrs. Pope, J. Lawrence, S. Lockwood, J. Thurston.

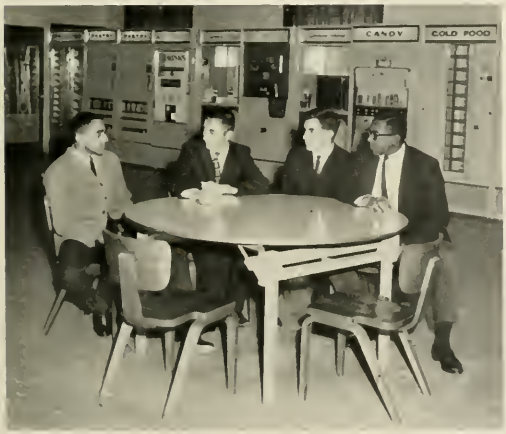

Men's Day Student Council

J. Dunston, R. King, *President*; W. Bailey, D. Mitchell.

1963 ARROW STAFF

A. KATHLEEN KELLY
Editor

KATHRYN PARKIN
Advisory Editor

JAMES R. McKEE
Business Manager

DAWN SESTINA
Literary Editor

MARYANITA PECK
Faculty Editor

MARY ANN LAW, BERTRAM LONGBOTHAM
Clubs and Organizations Co-Editors

NANCY GRAMLEY
Senior Editor

G. HEIL GRAMLEY, ELIZABETH H. KING
JOHN P. GRAHAM
Advisers

PETER E. JACKSON
Art Editor

BECKY LABELLE, SUSAN CHRISTIE
Activities Co-Editors

PATRICK H. PIERCE
Sports Editor

PAUL R. GREEN
Typing Editor

EDGAR RIOZZI, BERTRAM LONGBOTHAM,
JOHN BIRKMIRE, ROBERT McCONNELL
Photographers

EDITORIAL BOARD: *Seated*—L. Fitzgerald, L. Stuart, M. Yaple, C. McKenzie, H. Wein. *Standing*—T. Graham, Mrs. Madden, E. Riegel, D. Rutter, M. Schell, M. Abrams, A. Chance.

Are the *Bells* out yet? . . . Is that news or feature? . . . Campus Echo . . . Give us your honest opinion . . . the Greek community reports . . . Who is Ging Gong? . . . and it was all for a Marlboro . . . We need a fourteen-letter head . . . What do you think, Mrs. Madden? . . . Save space for the chapel speaker . . . deadlines, deadlines . . . Well, write a letter to the editor . . . Can we manage a special six-page edition? . . . Just drop the article in the slot . . . Telling weekly news to the student body.

STAFF: *Seated*—I. Culver, S. Kadleck, S. Burke. *Standing*—P. Green, R. Seigworth, H. Bowen, J. DeCarvalho, K. Rickert, F. Grimes, D. English, J. Kirby, M. Rutt, S. Shiber, S. Kaufmann, D. Mayberry.

ANYA ZALYBA

DR. ROBERT H. BYINGTON
Adviser

JOANNE KORENGO
Editor-in-Chief

At first, only a dream in the minds of four students . . . gradually taking shape as a reality . . . the proud bearing of the name of the college . . . a new literary magazine, *The Lycoming Review* . . . writing, rewriting and revising a manuscript . . . the short story contest in the spring . . . the selection of judges . . . the announcement of winners . . . the never-ending search for new material . . . talks with advisers . . . trips to the printer's office . . . worry over the closely approaching deadline . . . still more trips to the printer's . . . telephone calls . . . completion of a cover design . . . final drafts revised still another time . . . illustrations, once mere sketches, now transferred to black prints . . . the last trip to the printer's with the completed copy of the magazine . . . a sense of accomplishment and pride . . . finally, the appearance of the published magazine.

CHARLES HUFFORD

SHARON BERNDT

JOB DeCARVALHO

WHO'S WHO

THOMAS D. FORTIN

JOHN H. DUNSTON

BONNIE E. SILVERNAIL

SANDRA J. HOPF

CAROLINE A. MYERS

ROBERT G. LITTLE

CONSTANCE W. JACOBS

KATHRYN L. PARKIN

RICHARD P. MUMAUGH

DENNIS F. COOK

KATHRYN L. RICKERT

ROBERT E. PORTER

ROBERT J. BARRETT

BEVERLY A. QUAIL

Honoraries

And with work and interest . . . membership in an honorary society . . . history . . . Who's turn is it to take care of the museum? . . . Sachem . . . Annual Scholarship Banquet . . . Blue for the boys . . . Gold for the girls . . . freshmen and sophomores are honored . . .

M. Schell, J. Dascher, H. Bowen, M. Burr.

Blue Key Society

Russian Honor Society

W. Kolonosky, A. Fries, Mr. Derbyshire, J. Smithson, H. Lowell.

Gold Key Society

First Row—H. Brown, C. Burket, D. Horton, M. Kepple. *Second Row*—C. Rowe, R. Long, D. Corson, J. York, L. Gossler, J. Gavitt. *Third Row*—C. Oot, S. Aikenhead, P. Gortner, E. Grant, M. Boden, K. Kelly, K. Treible.

First Row—R. Porter, C. Jacobs, R. Little, R. Barrett. *Second Row*—C. Harris, E. Derrick, B. Quail, S. Porter, D. Horton, G. Shook. *Third Row* F. Kozma, D. Sestina, R. Long, C. Oot. *Fourth Row*—Mr. Graham, Dr. Frederick, K. Kelly, Dean Mobberley, P. Gortner, R. Kaiser, D. Villinger, D. Clark.

Sachem Society

Phi Alpha Theta

First Row—S. Fuller, D. Villinger, M. Mamolen, B. Quail, J. Bell, E. Derrick, C. Myers, J. Gavitt. *Second Row*—Dr. Gompf, Mr. Wargo, R. Shuler, R. Metzger, T. Fortin, Mr. Stites, W. Thomas, H. Lowell, J. York, B. Askey, J. Smithson. *Third Row*—Mr. Ewing, R. Mumaugh, *President*.

Alpha Phi Omega

On my honor I will try . . . to help other people at all times . . . The signs all over campus? . . . Alpha Phi and the embossagraph . . . Laurelton Project . . . We'll play some games, dance, and socialize a little . . . painting the lounge of the New Men's Dorm . . . I hope it'll wash out! . . . sponsoring the Bloodmobile . . . No one seems to have any veins . . . Camp Kline . . . *Who* fell off the suspension bridge? . . . The latest style in trash cans . . . artistic, eh? . . . Our scout troop . . . He even made assistant patrol leader . . . Caring for chairs at the Mid-Week Series . . . Please wait until the films are over . . . college men in the Boy Scout fraternity.

First Row—C. Riefenberg, P. Finkle, R. Senges, *President*; R. English, A. Scattergood. *Second Row*—M. Williams, D. Cairns, R. Danks, R. Hancox, M. Frey, R. Halley. *Third Row*—W. MacNeal, G. Sturts, R. Strattan, C. Sprout, K. Wright. *Fourth Row*—J. Brown, H. Kline, D. Smith, J. Lingenfelter. *Fifth Row*—B. Malone, M. Engelstein, B. Cole, R. Hunter, D. Stott.

Lycoming College Players

Try outs will be held for the fall production . . . Can you swing a hammer? . . . stretch that canvas tight . . . blue and amber . . . Now, where can we find chain mail? . . . But that costume has got to fit . . . Don't over-do the make-up . . . telegram: Break a leg . . . tension mounts . . . full house . . . curtain rises . . . curtain call . . . "Let's go on with the show" . . . Alpha Psi Omega . . . National honorary dramatic fraternity . . . Let's sponsor a series of one-acts . . . What can we do to help the Fine Arts Festival? . . . veterans in the theatre.

First Row—D. McLaughlin, G. Langley, D. Piper. *Second Row*—E. Shaffer, M. Embick, D. Caldwell, Mr. Raison. *Third Row*—J. Herbster, A. Zalyba, R. Shue, K. Kelly. *Fourth Row*—B. Bentz, M. Sills, T. Banks, D. Hufford, G. Rothfuss.

Alpha Psi Omega

E. Shaffer, S. Shiber, K. Parkin, D. Piper, D. McLaughlin, J. McKee, J. Herbster, A. Zalyba, M. Sills.

Seated—R. Little, D. Sherman. *Second Row*—N. LaPorte, E. Kirchhof, B. Felix, C. Myers. *Third Row*—R. Edgar, P. Dutrow, Dr. Rhodes, Dr. Faus, Rev. Neufer.

Religious Life Council

Coordinating and implementing . . . The religious life program . . . Planning at Weikert . . . Finding meaning in life . . . Leadership for campus denominational groups . . . Our chapel program . . . The guidance of great men . . . We worship together . . . Religious Emphasis Week . . . Pow-Wows . . . Getting to know our faculty . . . And ourselves . . . Murder in the Cathedral . . . Discussion . . . Refreshments and conversation . . . And a little more knowledge of our purpose in life.

First Row—C. Oot, G. Eidenier, *President;* B. Storbye, B. Gray. *Second Row*—P. Stere, L. Shipe, R. Jones, J. Merk, D. Corson, D. Sestina, J. Meredith, S. Aikenhead. *Third Row*—C. Naugle, D. Miller, M. Traxler, S. Evans, G. Wilder, J. Eidenier, D. Nolder, D. Brown, R. Little, Rev. Ake. *Fourth Row*—W. Deitch, T. Wallace, T. Butler, R. Rash, R. Duff, D. Sherman, W. Dunlap, A. Parham, M. Mussina, R. Williams, M. Gardy, Mrs. Ake.

M. S. M.

Sunday morning at the parsonage . . . Who will have more coffee? . . . It's time to start the lesson . . . What is freedom? . . . I think . . . Is it really? . . . What does the Bible say? . . . Who wants to lead our study next week? . . . Supper at the church . . . The Pine Street cooks deserve our thanks . . . We discuss . . . What about disarmament? . . . Do you know the problems of integration? . . . We worship through drama . . . *It Was Satisfactory* . . . A Christmas safari through the community . . . "Joy to the World!" . . . We retreat to Cowan . . . The church, the Word and the World.

Newman Club

St. Boniface in the morning . . . we kneel in worship together . . . *Kyrie eleison* . . . communion breakfast . . . old clothes, please, it's a car wash . . . E. Russel Naughton . . . Intellectual life . . . a philosopher looks at religion . . . skating party . . . food for those in need . . . What about aid to Parochial Schools? . . . Eagles Mere . . . the role of the lay Catholic.

First Row—A. Oehrli, J. Frankenfield. *Second Row*—S. Baker, M. Boden, E. Bussom, D. DeFrancis. *Third Row*—R. Kaiser, T. Savidge, G. Buehler, M. Allenbaugh, W. Kowatsch. *Fourth Row*—S. Gowaska, C. Osmanski, T. Rider, *President*. *Fifth Row*—E. Hudson, C. Livermore, J. Aldenderfer.

First Row—Dr. Fans, B. Lewis, S. Kadleck, A. Parham, D. Miller, L. Fitzgerald, R. Jones, J. McNamee, D. Sestina, E. Eidenier. *Second Row*—T. Galen, D. Sherman, L. McCloe, P. Bailey, C. Thomas, D. Nolder. *Third Row*—T. Wallace, W. Miller, W. Dunlap.

John Wesley Club

We consider church vocations . . . Talks with distinguished church men . . . *New Life in the Church* . . . What is the role of a minister's wife? . . . an evening of fellowship . . . Sportsmen's for a picnic . . . We visit the Fans's . . . deputation teams . . . Who can provide a car? . . . We worship together . . . mid-week devotions . . . Sylvia Kadleck . . . our Homecoming Queen . . . Who'll take prayer meeting on the 5th? . . . our Christmas Banquet . . . Dr. Mobberley speaks . . . "A charge to keep."

Front Row—B. Plushanski, J. Hobbs, M. Kepple, S. Rogers, V. Tellefsen, N. LaPorte, *President*. *Back Row*—M. Williams, R. English.

Covenant-Central Youth Fellowship

Lyco's Presbyterians meet . . . the bus leaves for Covenant-Central at 9:45 . . . discussion with the "Coffee Club" . . . What do you think, Mr. Graham? . . . "making religion real" . . . "what college students are reading" . . . dinner together . . . Thanks go to Covenant-Central . . . "How much do you know about the Bible?" . . . Let's have a quiz . . . "We gather together."

H. Kline, E. Hunt, C. Harris, C. Decker, E. Shaffer, S. Janners.

Lutheran Student Movement

A visit with the Hasskarls . . . Dr. Edmund Steimle . . . the discussion for tonight . . . Dr. George Forel of Iowa State University . . . LSA convention . . . the Poconos in winter . . . Tell us about it . . . memories from Buck Hill Falls . . . meeting at St. Mark's . . . Are you going to Sheaffer's with us? . . . racial integration, north and south . . . Dr. Vannorsdall . . . our last meeting for this year . . . "Let us break bread together."

Organ Guild

Shall we gather at the organ? . . . We have responsibilities . . . What will your prelude be in chapel? . . . Bach would make a good mascot . . . No, that eerie sound is a Cypher that always sticks . . . My, what a lot of pipes! . . . That's what we came to see . . . Ask Mrs. Dissinger . . . Yes, you *can* play songs with your feet.

L. Fitzgerald, C. Oot, A. Walker, K. Rickert, M. Boden, R. Shouldice.

First Row—M. Rutt, D. Horton, M. Boden, M. Coder, A. Ford. *Second Row*—C. Oot, R. Long, K. Rickert, C. Loomis, S. Kadleck. *Third Row*—L. Sechrist, M. Kepple, S. Porter, S. Aikenhead, J. O'Connor, D. Rutter.

Rich House

41 Ross Street . . . the big white house with the lamp post in the yard . . . Who has door duty? . . . time for play rehearsal . . . and then Aphrodite runs away with the apple . . . I smell popcorn . . . Who'll clean up the kitchen? . . . Christmas spirit for 10 little friends . . . Certainly, Mrs. Skeath . . . Tonight is the Faculty Open House . . . Where's the refreshment committee? . . . Mugs or sweatshirts? . . . Three queens in one house! . . . 16 sisters sharing responsibility.

Language Clubs

Passports to understanding . . . laborers of the language lab . . . *Ole! Ole!* Puerto Rico here we come . . . *Hable espanol?* . . . How do you say "pass the salt" in French? . . . *L' Annee derniere a Marienbad* . . . The Leningrad Symphony plays Prokofieff . . . tortillas . . . The German national anthem . . . *Sprechen Sie Deutsch?* . . . a French stage production—in New York? . . . *Parlez Vous francais* . . . *Guten Tag, Herr Fries* . . . playing host to the Komitas Quartet . . . *Vy govorite po-russki?* . . . Are there sub-titles? . . . May I have this *Korobushka?*

French

Front—L. Ohnmeiss, D. Villinger, M. Warner, C. Durrwachter, *President*. *Back*—Mr. Coates, M. Hemenway, A. Baker, D. Lesko.

Spanish

First Row—C. Gillette, J. Wearin, S. Lockwood, S. Starr, J. Newhart, S. Dunlap. *Second Row*—W. Hoyer, K. Baldwin, S. Baran, L. Ohnmeiss, D. Deitrick, S. Farley, J. Jones, B. Felix, A. Oehrli, D. Rutter, S. Bowers, C. Nagy, J. Howe. *Third Row*—B. Longbotham, B. Thomas, N. Singley, E. Riozzi, Mr. Gillette, K. Rickert, C. Livermore, E. Hudson.

Russian

Left to Right—A. Baker, W. Kolonosky, J. Smithson, *President;* Mr. Derbyshire, D. Bosak, C. Anderson, D. Villinger, S. Hopf, J. Martin, H. Lowell, S. Yost, B. Thomas, W. Langdon, A. Fries, V. Wilder. *Absent*—Paul Green.

German

E. Cole, *President;* N. Juergensen, J. Martin, J. Aldenderfer, C. Meyer, R. Erickson, S. Swartz, E. Grant, G. Delgalvis, Dr. Fries.

Front Row—E. Mayer, W. Flayhart, J. McNamee. *Back Row*—E. Kirchhof, A. Baker, T. Rider, J. McCallus, T. Paternostro, *President*.

Republican and Democratic Clubs

Politics on the campus . . . Take your pick, the elephant or the donkey . . . What is the party's philosophy . . . Scranton for governor . . . Time to talk with Dillworth . . . Why are you a Republican? . . . What can we do to help? . . . Mr. Schneebeli, what is your stand on . . . I am a Democrat because . . . Campaign promises . . . It's not all banners and conventions . . . Every citizen's duty . . . Let's get out and vote.

Left to Right—R. Mendham, K. Jackson, J. Hoffman, B. Harte, N. Lozier, D. Reid, *President*; J. Bailey, B. Corneal, R. Bates, W. Dunlap, N. Gramley.

First Row—B. Cole, D. Hays, M. Burr, *President:* Mr. Leh. *Second Row*—N. Singley, J. Hoffman, B. Tavormina, W. Chillas. *Third Row*—R. Bentz, G. Balas, M. Cochran, E. Kirchhof. *Fourth Row*—R. Desor, C. Dellinger, J. Heaney. *Fifth Row*—J. Doolin, D. McMahan.

Practical Politics Society

The people behind our campus ballot boxes . . . the candidate of your choice . . . really non-partisan . . . a recount? . . . and this year . . . a model constitutional government . . . Inter-Collegiate Conference on Government . . . We'd better practice our debates . . . each of us will write a simple amendment . . . off to Harrisburg . . . from the Penn Harris to the Capitol . . . studying the mechanics of politics.

International Relations Club

An opportunity of sharing in the making of history . . . our big project . . . Model United Nations General Assembly . . . this year the United Arab Republic . . . last year's most outstanding delegation . . . This year we go to Washington's Lister Auditorium . . . listening to Senator Fulbright . . . committees, committees . . . socializing, too . . . a congressional reception . . . an address by Ambassador Stevenson . . . lobbyists everywhere.

First Row—Mr. Stites, E. Lamb, D. Hays, S. Yost, F. Kozma, J. De Carvalho, Mr. Ghaznavi. *Second Row*—J. Hill, H. Shrimp, R. Long, I. Martins, W. Thomas, M. Thornley, J. Dunston. *Third Row*—E. MacGorman, *President;* A. Parham, J. Lowden, H. Lowell, W. Oakes, M. Hively, N. Singley.

PSEA

Our future teachers . . . largest group on campus . . . pros and cons of our educational system . . . "And now children, turn in your books to page —" . . . Happy Holidays to the School of Hope . . . Dr. Charles Boehm, Superintendent of Public Instruction . . . More pay for teachers? . . . influence on youth . . . forming a constitution—Let's find out what someone else thinks . . . education—its place in life.

First Row—C. Burket, L. Meincke, *President*; C. Loomis. *Second Row*—E. Mayer, S. Spangler, L. Casciotti, L. Chamberlain, L. Skilton, C. Rupp, H. Wulff, V. Van Vliet, J. Martin, L. Welshans, D. Matzen, N. Mayer, M. Kepple, L. Sechrist. *Third Row*—C. Torsch, D. Potter, K. Satterthwaite, P. Stere, S. Swartz, J. Merk, J. Thurston, B. Little, K. Coleman, S. Aikenhead, L. Shipe. *Fourth Row*—Mrs. Vargo, L. Rabon, D. Wessman, B. Byers, B. Alston, J. Johnson, L. Robson, P. Ammel, E. Bussom, M. Law, Mrs. Miller.

W. A. A.

Let's have a playday! . . . Set 'em up in the other alley! . . . freestyle . . . Australian crawl . . . All-star hockey team . . . Volleyball tournament starts next week . . . How many trophies? . . . Do we have a game tonight . . . We won, Mrs. V.! . . . Who said badminton doesn't take work?

Varsity Club

Varsity lettermen of Lycoming . . . Better check with Coach Phillips . . . A new look for a new year . . . You need a program to identify the players . . . Where would you like to sit? . . . A strong Varsity Club for a strong athletic program.

First Row—P. Jackson, S. Keller, *President*; R. Stevenson, R. Brown. *Second Row*—R. Laub, A. Oraschin, B. Murray, J. Whitehill, S. Jusick, R. Barrett, F. Feigley. *Third Row*—R. Amis, J. Horvath, G. Rossetti, B. Patterson, J. Steinbacher, D. Tuxill, M. Burr, R. Knoble. *Fourth Row*—C. Heick, B. Malone, K. Bartlett, W. Smith, B. Jefferson, R. Danks, D. Piper. *Fifth Row*—S. Martz, M. Allenbaugh, R. Wayne, T. Hoover, W. Manning, D. Schultze, M. Sher. *Sixth Row*—Mr. Phillips, T. Springman, R. Reitz, D. Warg, S. Nathans, P. Dutrow, H. Whitehill. *Seventh Row*—G. Grizzuto, L. Shuey, M. Cohen, T. Toronto.

Mr. McIver
Director of the Lycoming Chorale and the Touring Choir

The Lycoming College Choirs

THE TOURING CHOIR.

Dr. Millholland
Director of the Lycoming Singers

THE LYCOMING SINGERS.

Florida in January! . . . no "under the lamp-post" singing, please . . . barbecues and coke . . . then we all went over and surprised the Mobberleys . . . Weikert with the band . . . McIver—in the swimming pool? . . . "Misere Cordial" and the Durante shift . . . I want some "take-charge" men back there . . . All right tenors, let's take it back to . . . a . . . *mant!* . . . Remember St. Cyrans . . . "outstanding among choral organizations in the East" . . . "God With Us" . . . the Lycoming Chorale sings "Judas Maccabaeus" . . . "maybe this is the year" . . . singing in the column . . . Lycoming Singers . . . Fa-la-la-la-la . . . "The Lord Bless You and Keep You."

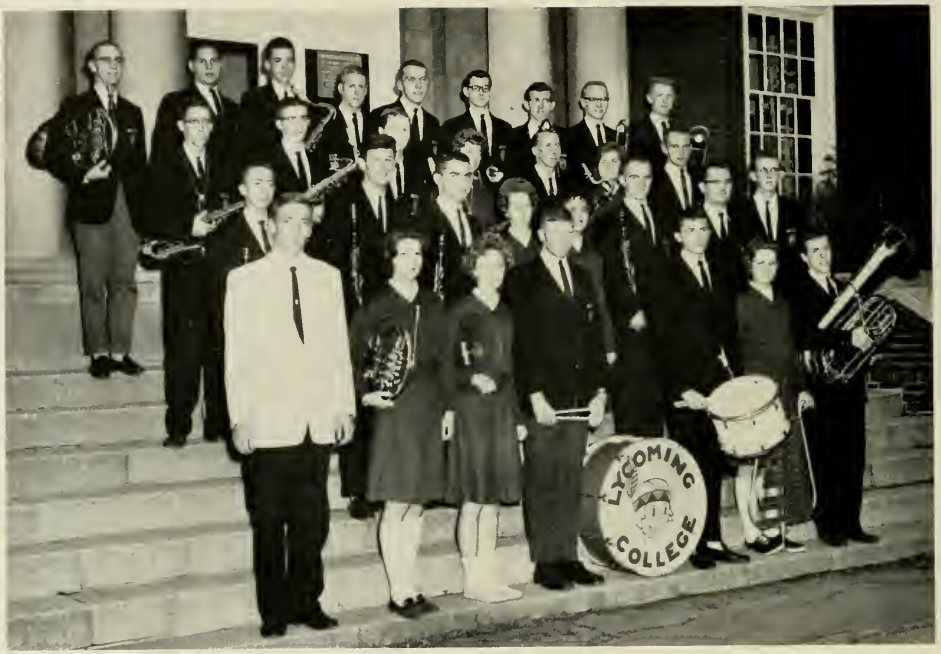

First Row—Mr. Morgan, D. Rice, M. Boden, E. Eliason, T. Powell, E. Cole, R. Custer. *Second Row*—D. Cairns, M. Schell, *President;* A. Scattergood, J. Merk, D. Carson, W. Lowery, R. Baker, D. Banks. *Third Row*—G. Langley, J. Eidam, M. Heivly, M. Brugler, W. Corle, M. Wilson, J. Lowden. *Fourth Row*—J. Folk, W. Pitman, T. Butler, D. Senges, R. Gerhart, J. Ransdorf, R. Little, D. Robins, A. Boyer.

Band

Straw hats and blazers . . . football games and school spirit . . . A touchdown! Get ready to play . . . Does she really twirl fire? . . . Our first overnight trip . . . Weikert with the choir . . . Wow! . . . so much rehearsal . . . We can whistle, too . . . I need more French horn . . . What's next, Mr. Morgan? . . . It's in cut time, band . . . a musical outlet for those who are able and willing . . . bigger and better than ever before.

BOARD—V. McNelly, *Chairman*; R. Hunter, K. Jackson, P. Young, L. Musgrove, H. Smith, W. Sharpe, J. McKee.

WLCR

"The voice and choice of Lycoming College" . . . Are there any suggestions in the box? . . . oldies but goodies . . . the latest in news and sports . . . And now from our United Press International Teletype . . . mike up . . . The record collection is really expanding . . . The time by our Western Union time clock is . . . One of our special interviews . . . The finest listening for Lycoming students.

STAFF: *Seated*—B. Benson. *First Row*—J. Herbster, R. Williams, D. Robins, R. Maestrelli, P. Holbrook, B. Murray, R. Doolittle. *Second Row*—J. Wolf, J. Morris, D. Bachman, W. Dunlap, C. Hufford, J. Miller.

First Row—L. Shuey, R. Mumaugh, *President;* Dr. Radspinner, W. Landis. *Second Row*—R. Larsen, D. Irwin, R. Duff, C. Becker, W. Chillas. *Third Row*—K. Baldwin, D. Pepper, P. Jackson, R. Lawrence, P. Evensen.

The girls try their strength against the I. F. C. Champs, K. D. R. Who's winning, men?

I. F. C.

Our job . . . to promote a better fraternity system and maintain and strengthen it . . . governing body for campus Greeks . . . Remember Greek Week? . . . I. F. C. Ball . . . A wonderful Spring Weekend . . . Fraternalism to foster better relations among people . . . campus beauties vie for Miss Tiadaghton title . . Responsibility to college, fraternity and society.

OFFICERS

President	R. Mumaugh
Vice-President	G. Wootton
Treasurer	L. Shuey
Secretary	W. Landis

First Row—R. Markel, W. Landis, R. Dapra, *President;* W. Manning, Mr. Sonder. *Second Row*—M. Hayes, D. Irvin, T. Hoover, S. Reiser, R. Lorence, M. Sher, B. Haff, P. Bartlow, C. Becker, T. Springman, R. Fiske, A. Bair, K. Adams, S. Sinclair, J. Orr, F. Scheid. *Third Row*—W. MacNeal, J. Moyer, B. Moscow, G. Grizzuto, H. Whitehill, R. Laub, W. Langdon, R. Knoebel, W. Landau, S. Keller.

Alpha Gamma Upsilon

"O Solo Mio" . . . spaghetti and records . . . a new room for the Bethune-Douglas Center . . . Thanks to the pledges . . . a clean parking lot . . . and a serenade for Rich Hall . . . Carla . . . our favorite girl . . . a coat of paint for the Mary Slaughter Home . . . a real old fashioned hayride . . . Hosting our parents . . . beginning our Parents' Association . . . Would you like to buy a fruit cake? . . . Founders Day . . . red roses for all.

Colors—Black and Old Gold
Founded 1922—Fort Wayne, Indiana
Established—Lycoming College 1950—
Formerly Beta Kappa Upsilon
Flower—Pink Rose

Pledges and their mascots: bricks!

Seated—L. Grimm, W. Chillas, R. Porter, *President;* R. Behan, P. Colby. *First Row*—T. Toronto, W. Wilt, J. May, R. Heintz, W. Chase, E. Ristau, L. Armour, D. Meserole, R. Sarno, J. Poe, J. Fabian. *Second Row* J. Strayer, H. Moonschein, J. Kyllo, F. Feigley, M. Freid, T. Snee, P. Evensen, R. Kranzel, D. Dalesandro, C. Christie, J. Steinbacher, D. Mitchell, A. Oraschin. *Stairs*—B. Patterson, A. Altman, M. Williams, B. McNally, R. Brown, R. Obetz, C. Fulmer, F. Fisher, G. Kelsey.

K. D. R.

Oldest fraternity on campus . . . 1896 . . . receiving the President's Cup . . . first time in 66 years? . . . intramural sports champions for the last three years . . . that team spirit . . . house of Dilman fights . . . impromptu wrestling matches . . . even off-key serenading . . . victors of Theatrical Competition night . . . *again* . . . Us, actors? . . . "The Sandbox" . . . Santa Claus or the Easter Bunny for those in need . . . College day for our high school friends . . . K. D. R. presents this year's Papoose Award to another outstanding freshman . . . a weekend work project in town . . . Homecoming . . . and Ginny.

Colors—Middlebury Blue and Princeton Orange
Founded 1905—Middlebury College
Established—Lycoming College 1951—
Formerly Theta Pi Pi
Flower—Red Rose

Porter takes the floor at K. D. R.'s annual banquet.

First Row—J. Lingenfelter, R. Mills, T. Fortin, *President;* B. Cloud, B. McHugh, C. Lehman. *Second Row*—G. Sturts, L. Sanders, L. Turek, R. Redvanly, J. Colclough, H. Miller, R. Baker, T. Evans, J. Larrabee, R. Stevenson. *Third Row*—Mr. Chandler, B. Corbett, D. Youtz, W. Lautermilch, R. Clokey, R. Roth, R. Barrett, D. Taylor, P. Jackson, G. Lewis, L. Richardson, W. Jefferson, T. Stutzman. *Fourth Row*—J. Fetterman, W. Benson, D. Schultze, S. Johnson, R. Freet, S. Martz, H. Tourtellott, J. Otto.

Lambda Chi Alpha

"Every man a man" . . . helping the Muscular Dystrophy drive . . . playing host . . . Dr. Sockman . . . Karen Duke . . . What have we heard from Ted . . . our Indian ward in New Mexico . . . And now a song from our own Travelers . . . "Raspberries, strawberries" . . . Yats Esool . . . Cheer louder! . . . Who wants to be Santa Claus? . . . "Operation Suitcase" . . . Ushers for chapel . . . Christmas flowers for faculty wives . . . proud possessors of the scholarship trophy . . . a Christmas tree for the chapel . . . Nancy . . . our Crescent Girl.

Colors—Purple and Green and Gold
Founded 1909—Boston University
Established—Lycoming College 1931—
Formerly Lambda Phi Delta
Flower—White Rose

Yats, the spirit of football, poses with the men of L. C. A.

Seated—G. Buehler, J. Horvath, L. Shuey, L. Brion, *President;* C. Boyer, R. Sholly. *Second Row*—B. Irwin, B. Bradshaw, A. Stewart, J. Hild, M. Peters, P. Holbrook, B. Johnson, W. Archard, B. Samuels. *Third Row*—S. Jusick, A. Kofman, G. Giebel, D. Kiethline, K. Mullen, D. Pepper, C. Heick, T. Shields.

Sigma Pi

"Success in life is a result of one's ability to work with and understand one's fellows" . . . Most Improved Fraternity Award . . . "Men, here's a good place for a tree" . . . a step-sing serenade . . . and with the Spring comes the Orchid Ball . . . our Sweetheart, Lettie . . . curtains up . . . grease-paint on . . . "A Mid-Summer Night's Scream" . . . mountains of tissues and . . . a Homecoming float.

Colors—Lavender and White
Founded 1897—Vincennes University
Established—Lycoming College 1953—
Formerly Zeta Delta Kappa
Flower—Lavender Orchid

S. P. gives K. D. R. a real struggle during Greek Week.

Seated—M. Cochran, M. Schell, J. Doolin, *President;* B. Larsen, D. Cook. *First Row* Mr. Gillette, M. Gross, J. Persing, K. Baldwin, R. Ault, J. Heaney, R. Yarroll, J. Hoffman, D. McMahon, M. Burr, H. Bowen, G. Herrick, Mr. Gramley. *Second Row*—Mr. James, B. Longbotham, G. Wilson, R. Little, W. Foster, R. Shue, T. Graham, P. Pucher, D. Cairns, B. Laszewski, P. Pierce, R. Mumaugh, A. Macgregor. *Third Row* R. Ankner, G. Dellinger, D. Hultsch, D. Kauffman, W. Hoyer, R. Edgar, J. Markle, R. Erickson, C. Leech, B. Thomas.

Theta Chi

"Alma mater first and Theta Chi for alma mater" . . . floating into first place with Telstar . . . our shipwreck party . . . Robinson Crusoe plus . . . Limbo low . . . Club Chi . . . Doesn't he make a lovely goddess of war? . . . Summit Meeting . . . Where does the stocking go, Mrs. Streeter? . . . "Theta Chi's are made, not born" . . . Jerry visits the World's Fair . . . National Convention . . . Report from Epsilon Beta Chapter . . . Who's in charge of the next Scout meeting? . . . For you, a Theta Chi serenade . . . The best of the old timers . . . "The helping hand" . . . Marilyn . . . the Sweetheart of Theta Chi.

Colors—Military White and Red
Founded 1856—Norwich University
Established—Lycoming College 1955—
Formerly Zeta Tau Beta
Flower—Red Carnation

The Thets work once again under Mrs. Streeter's careful eye.

ATHLETICS

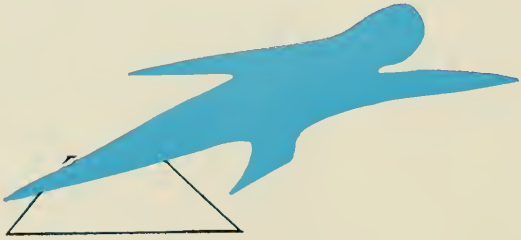

Praise him, O ye citizens, with the song of triumph . . . when he cometh home again with glory, and begin the song with sweetly-sounding strains.

—Pinder

Front Row—Shaffer, Wayne, Reitz, Horvath, Wilt, Allenbaugh, Ainsworth, Cioffi, Stevenson, Harry Whitehill, Sweely, Keller. *Second Row*—Jusick, Roecker, Green, McManus, Amis, Reynolds, Baker, Brown, Brian, Laszewski, Kaye, Springman. *Third Row*—Khoyan, Hair, Gardy, Maher, Losch, Reed, Wearin, Kenyon, Oot, Fletcher, Amidon. *Fourth Row*—Cohen, Tibbs, Kauffman, Gilchrist, Auburn, Warg, Grizzuto, Hockley, Wright, Lee Laszewski.

Lycoming College Football Team

1962 RECORD

Lycoming	20	Albright	6
Lycoming	20	Randolph-Macon	7
Lycoming	0	Susquehanna	3
Lycoming	14	Drexel	17
Lycoming	32	C. W. Post	14
Lycoming	26	Delaware Valley	7
Lycoming	7	Hofstra	20
Lycoming	6	Upsala	7

The 1962 Warrior football record of four wins and four defeats has given us a glimpse of what is to come in succeeding years. The season began with a glorious victory over Albright, due in a great part to the performance of Seth Keller who scored two touchdowns and one two-point play. For a follow-up our powerhouse moved in on the Randolph-Macon team and initiated our new football field with an impressive show of teamwork. Our meeting with Susquehanna was a battle of defense and it was not until the last minute of the fourth quarter that Susquehanna was able to come through with a field goal. It was another last minute display of action as a thirty-four yard field goal clinched the victory for Drexel at that fateful Homecoming game. Our hard fought game with C. W. Post put us back on the track and led us to another victory over Delaware Valley with such plays as the fifty-five yard run by Sweely and skillful intercepting by Tibbs. Finishing up the season with Hofstra and Upsala was a damper for the college spirit as our losses caught up with our wins, but left us with a deep determination to realize our potential in coming years.

Sweely drops a runner in his tracks.

Rietz kicks for an extra point.

51 and 25 team up for a tackle.

A skirmish for the ball.

Seth Keller advancing toward the goal.

Brian Laszewski hurdles a teammate to block for the left half-back.

Tibbsy dances and dodges his way through the defensive lines.

Paul Green breaks away from Drexel tackler.

Ray Brown, "Brownie," kicks off for the opening home game, the first to be played on the new field.

Lyco and Susquehanna lines meet with a crash of helmets. Both teams showed strong defenses.

Seth Keller takes advantage of a break through in the line for a 9 yard gain.

First Row: R. Barrett, F. Feigley, J. Steinbacher, G. Kelsey, D. Tuxill, J. DeCarvalho, H. Christie. *Second Row:* G. Dellinger, D. Piper, R. Harrison, C. Heick, W. Chase, R. Fiske, B. McNally, Thomas. *Third Row:* Coach Phillips, M. Jones, W. Pruess, F. Fisher, L. Armour, T. Savidge, S. Sayre, J. Peters.

Soccer

The soccer season of 1962 was one of frustration for Lycoming. The Warrior squad posted a record of four wins against five defeats. Offensively, the Warrior team was a first-half ball club. Their plays worked well during the first two periods, and they were consistently ahead at the half. In the game against Elizabethtown, last year's conference champions, Lycoming led at halftime by two goals. The powerful Elizabethtowners came back to win by one goal in the last minute of play. This pattern prevailed to plague the Warrior squad for the entire season.

Lycoming outscored their opponents by six goals with a total of 25 for the season. Gerdi Kelsey, a senior pre-med student, was captain of the 1962 squad. Next year will see two co-captains: Jim Steinbacher and Fred Feigley. The latter was the team's high scorer with eleven goals. This year's squad was seventh ranked in a conference of thirteen contenders.

The Lycoming soccer team opened with a bang and recorded its first victory, a 3 to 0 decision over Wilkes.

Coach Nels Phillips gets together with team for some halftime strategy.

RECORD

Lycoming	3	Wilkes	0
Lycoming	6	Susquehanna	0
Lycoming	2	Gettysburg	3
Lycoming	2	Drew	4
Lycoming	2	Washington	1
Lycoming	2	Elizabethtown	3
Lycoming	1	Frostburg	4
Lycoming	1	Lock Haven	0
Lycoming	2	Western Maryland	3

Gerdi Kelsey, captain of the 1962 squad attempts to intercept an opponent's pass.

Fred Feigley, Lycoming wingman, displays the foot that scored 11 goals and earned him a berth on the Middle Atlantic All Star Team.

Bruce McNally, facing out, was a consistent leader and playmaker on the field.

Fred Feigley, posing as a ballerina, prepares to intercept a pass.

Warrior wingman, Clem Hiek, battles Gettysburg man for control of a free ball. This is where using your head really counts.

Warrior McNally dribbles ball into a passing position.

There were two toes up and 1 toe down; Two men went round and round. One from Lycoming, the other from Drew. I don't know who kicked the ball, do you?

Warrior wingman has just kicked the ball. Kicks like this one helped the Warriors to average 2.8 goals per game.

Ron Harrison has just stolen a ball from two opponents. Nice work Ron.

Left to Right—I. Post, P. Green, P. Anders, H. Judis, R. Heintz, *captain:* T. Toronto, D. Meserole, D. Jackson, R. Stevenson, B. Moskow. *Absent:* D. Batschelet, R. Travis, M. Cohen, R. Amis.

Basketball

CLARENCE "DUTCH" BURCH
Head Coach

The lack of height and intercollegiate experience were the two major factors which contributed to a poor season for the Lyco Warriors in the 1962-63 season. The Warriors closed the season with a record of five wins and fifteen losses. At the beginning of the season much hope was expressed for a winning season because of a new coach. Clarence "Dutch" Burch was that man and many expected much from the team. Little do they realize that a winning team cannot be made overnight, it takes time, and sports fans here at Lycoming will see this in a few years.

The Warriors lost their first game at Millersville State, 58-53. The following week the opening home game was won by the Warriors over Wilkes, 85-79. Two more wins were recorded over Washington and Drew until the locals succumbed to a nine-game losing streak. January was a dark month and the next win came in early February over Dickinson on the local court. This win was followed by another over Wilkes, 99-82. The Burchmen lost the remaining five games of the season to finish next-to-last in MAC Northern College Division play. The Scranton contest was an extremely high-scoring contest as the Warriors scored 100 points, but lost to the visitors who scored 113 points. Senior Hal Judis set his own personal record with 44 points in this game.

Senior Bob Heintz, chosen "most valuable player" by his teammates, led the scoring for the Warriors with an average of 20.6 points per game. Judis came next with 17.1 points per game. Heintz and Judis finished fifth and fifteenth, respectively, in Middle Atlantic Conference scoring.

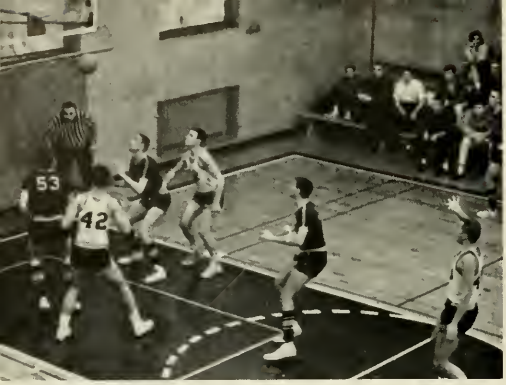

Captain Bob Heintz swishes a field goal from the foul circle against Western Maryland.

Under the tutelage of Coach Burch, the Lyco Warriors pause for a rest, and plan strategy.

As Elizabethtown's 6' 7" rebounder Dan Reitmeyer (32) watches, Heintz (40) drives in for two points.

RECORD

Lycoming	53	Millersville State	58
Lycoming	85	Wilkes	79
Lycoming	69	Washington	65
Lycoming	81	Drew	64
Lycoming	65	Lebanon Valley	66
Lycoming	80	Muhlenberg	90
Lycoming	74	Elizabethtown	100
Lycoming	77	Western Maryland	87
Lycoming	83	Rider	102
Lycoming	55	Albright	77
Lycoming	39	Susquehanna	79
Lycoming	64	Upsala	76
Lycoming	63	Juniata	70
Lycoming	89	Dickinson	85
Lycoming	99	Wilkes	82
Lycoming	59	Drexel	72
Lycoming	64	Hofstra	95
Lycoming	57	Wagner	107
Lycoming	100	Scranton	113
Lycoming	72	Elizabethtown	92

Barry Moskow displays his smooth form at the free throw line against Western Maryland.

Duane Batschelet gets off one of his spectacular jump shots over the head of Western Maryland's Leishure.

Big Tim Toronto (42) drives in for a layup but is fouled by another "42", this one Elizabethtown's Dave Lebo.

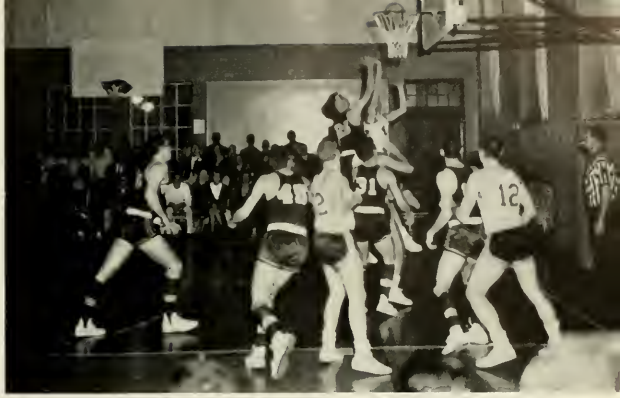

Bob Heintz drives in for a bucket and is fouled by Wilkes' Kundra in his attempt.

INDIVIDUAL SCORES

Player	*games*	*fg.*	*ftm.* — *fta.*	*tl. pts.*
Bob Heintz	20	160	93 — 113	413
Hal Judis	20	118	107 — 130	343
Duane Batschelet	20	82	25 — 46	189
Tim Toronto	18	64	47 — 69	175
Irv Post	19	26	13 — 22	65
Ron Travis	10	46	15 — 31	107
Reid Stevenson	11	5	6 — 9	16
Dave Meserole	8	12	3 — 7	27
Phil Anders	1	1	2 — 3	4
Barry Moskow	12	35	15 — 23	85
Paul Green	1	1	0 — 1	2
Mike Cohen	1	1	0 — 1	2
Bob Amis	1	0	0 — 0	0
LYCOMING		551	326 — 485	1428
OPPONENTS		669	321 — 484	1659

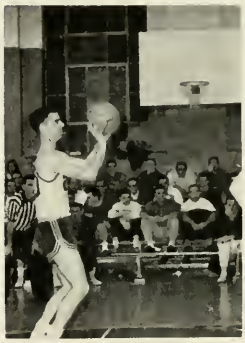

Hal Judis displays his fine foul shooting as he makes another shot against Wilkes.

Judis encounters a little congestion under the bucket as he scores two points over Elizabethtown.

Wilkes' Gerko outjumps Tim Toronto (42) to open the second half of the game in the Lycoming gym.

Seated: R. Amis, G. Sturts, R. Clinton, M. Wescott, J. Loden, J. Fisher, B. Murray, D. Tuxill, D. Miller, D. Mayer. *Standing:* M. Sher, T. Hoover, W. Manning, R. Kaye, J. Watkins, S. Nathans, D. Schultze, T. Sinclair, R. Duff, P. Young *(diving coach)*, Coach Rauff.

Swimming

RECORD

Lycoming	11	Franklin & Marshall	54
Lycoming	70	Wilkes	25
Lycoming	61	Bloomsburg	34
Lycoming	54	Lock Haven	41
Lycoming	55	Millersville	40
Lycoming	48	Dickinson	46
Lycoming	68	Wilkes	27
Lycoming	61	Morgan State	31
Lycoming	44	Gettysburg	51
Lycoming	52	Bloomsburg	43
Lycoming	45	Lock Haven	50
Totals	599		445

The small yet powerful swimming team finished its third season under Coach Mort Rauff with an 8-3-0 record. The climax of the season came when the captain and high scorer, Walt Manning, placed in the Middle Atlantic Conference Swimming Championships. He tied for fifth place in the 100 yard freestyle with a time of 0:52.8. This was the first time that Lycoming has ever scored in the MACS, and those 1½ points unofficially placed the team tenth in the conference. In mid March Walt traveled to Princeton to compete in the Eastern Regional States Championships against such schools as Rutgers and Yale.

All in all the team saw great improvement this year. Manning was high scorer with 117 points for the season, and freshman Ralph Kaye was second with 79¾ points. Losing only one senior this year, the team looks forward to a bigger and better season in '64.

Last one in loses . . . and they did. To our captain went the spoils.

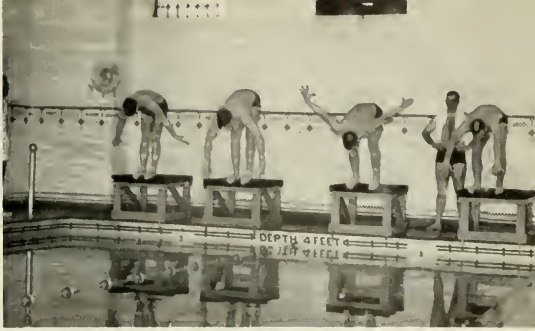

About to take off are Dickinson's Mark and Hemphill, and Lycoming's Manning and Grindstaff.

That sportsmanship greeting . . . just notice their expressions.

Sher's Pike position from the rear.

Keep going, Hoover, only 23 more laps to go.

First Row—G. Grizzuto, R. Lorence, W. Bachardy, R. Young, L. VanDerMark, R. Knoebel, J. Limpert, D. Irvin, J. Hubbard, R. Sheppard. *Second Row*—V. Khayan, D. McManus, J. Magill, B. Holder, R. Sholly, W. Fletcher, H. Fleming, B. Samuels. *Third Row*—R. Wayne, K. Mullen, G. Rossetti, A. Oraschin, D. Fortin, R. Laub, J. Confer, Coach Whitehill. *Absent*—T. Snee, W. Gutermuth, F. Welker, P. Dutrow.

Wrestling

RECORD

Lycoming	25	Juniata	5
Lycoming	20	Moravian	6
Lycoming	20	Hofstra	9
Lycoming	24	Old Dominion	5
Lycoming	21	Gettysburg	3
Lycoming	10	West Chester	16
Lycoming	28	Albright	0
Lycoming	28	Western Maryland	0
Lycoming	22	Elizabethtown	5
Lycoming	21	Wilkes	3
Lycoming	29	Rochester I. of Tech.	3

Setting up his first takedown against Western Maryland is Jerry Poe.

Ron Knoebel tries for a takedown against Giannini from Hofstra.

Our medal winners at the M. A. C. *Front Row*—Ron Knoebel, Bill Fletcher. *Back Row*—Art Oraschin, Joe Confer, Bill Bachardy.

Lyco Wrestlers End Another Successful Season

The Lycoming College wrestling team ended its sixth winning season in a row for Coach Budd Whitehill. Ending the season with a 10-1 record, Lycoming's only loss was to the powerful West Chester State team. As fate would have it, West Chester placed first in the Middle Atlantic Conference.

Lycoming's first match with an improved Juniata team gave evidence of things to come. The Warriors won this match by a score of 25-5. Lyco's next foe, Moravian, was handed a 20-6 loss. A strong Hofstra team confronted Lycoming with its first tough foe of the season. With the score tied at 7-7, freshman Bill Bachardy provided the spark for the team with a pin in 1:43 of the first period. From there Lyco went on to win.

The next opponent, a new one on the schedule, was Old Dominion of Norfolk, Virginia. Once again with a tie score, Bachardy demonstrated his ability with a pin in 1:05 of the second period. Northern power proved too great and the Rebels lost 24-5. After traveling to Gettysburg where they won 21-3, the Warriors met West Chester State for their only defeat of the season.

The Indians were on the warpath for the next two matches and won both by the score of 28-0. Lycoming's sole pin in the Albright match was by Jerry Poe. In the match against Western Maryland, Joe Confer and Rod Laub showed the lights to their opponents. Elizabethtown next went down to defeat by a score of 22-5.

The tenth match of the season was Wilkes College. These two teams are fervent rivals and the match outcome is usually the unexpected. Lycoming wrestlers met Wilkes at home before an overflowing crowd. The final score was 21-3 giving Lycoming its first wrestling victory over Wilkes. Ending the season on a winning note, Lyco defeated Rochester Institute of Technology 29-3.

The wrestlers' next action came in the Middle Atlantic Conference tournament. Representing Lycoming were Bill Fletcher, Ron Knoebel, Jerry Poe, Bill Gutermuth, Bill Bachardy, Rod Laub, Art Oraschin and Joe Confer. Lycoming finished third, just two points behind second place Temple.

Elizabethtown's Creiner trips up Bob Lorence.

Bill Bachardy on top of Bob Weston of Wilkes.

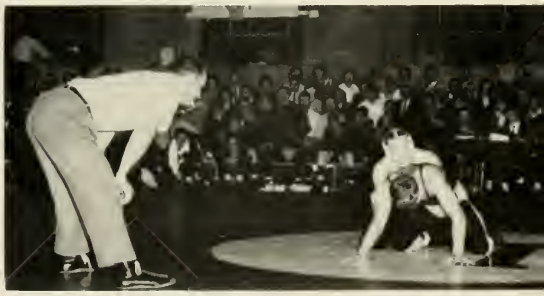

"The fearless eight" ready and willing to take Wilkes.

Bill Fletcher gets out of the legs of Prior of Temple.

"Fletch" in control now.

Cupp of Western Maryland is telling Laub he heard that he wasn't a pinner. But he was this time as he pinned Cupp in the third period.

Cheerleaders

Bruce Kerr, Don Cavins, Dee Pick, Kathy Satterthwaite, Marlyn Messner, Patty Sullivan, Connie Jacobs, *Co-Captain;* David Stoke, Wayne Moffatt, *Head Cheerleader.*

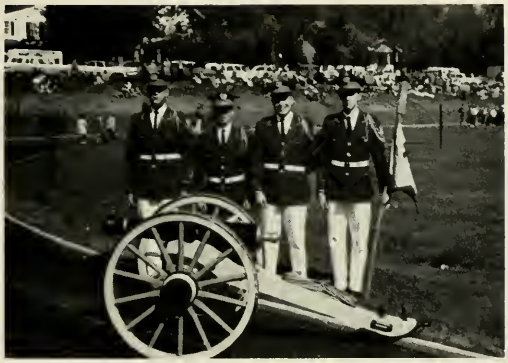

M. Englestein, B. Cole, M. Whitman, R. Halley.

The fellows wheeling the cannon to a game where it will be fired whenever Lycoming scores.

Cannon Squad

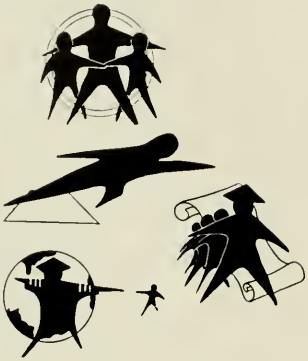

ACTIVITIES

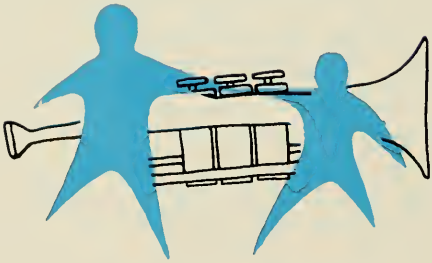

What, then, is the right way of living? Life must be lived as a play, playing certain games, making sacrifices, singing and dancing, and then a man will be able to propitiate the gods, and defend himself against his enemies and win in the contest.

—Plato

Miss Elizabeth Lamb
Men's Dormitory Association

HOMECOMING QUEEN

Homecoming Is the Highlight of the Fall Season

Homecoming

Lycoming's Space Age Homecoming Week-end was marked by many developments along with warm memories of former days. Returning alumni discovered a fresh look on parts of the campus and enjoyed touring our three new living units. Our week-end opened with the President's reception in the Burchfield Lounge. Saturday morning found Freshmen trying to end their customs in the traditional sports battle with Sophomores. Victories for the Freshmen put an end to a long period of orientation. The Lycoming-Drexel football game saw the judging of floats and the selection of a new Homecoming Queen. Theta Chi's deluxe Telestar captured the "Best Float" honors and from among the campus beauties Miss Elizabeth Lamb, sponsored by the Men's Dormitory Association, captured the coveted title of Homecoming Queen. Les Elgart provided music for a truly Celestial Ball which gave Saturday's activities a fitting close. On Sunday the campus community worshipped together and enjoyed another alumni concert. Homecoming was indeed a highlight of the year and was filled with the forward look of Lycoming.

CARLA HIGDON
Alpha Gamma Upsilon

VIRGINIA VAN VLIET
Kappa Delta Rho

SYLVIA KADLEC
John Wesley Club

NANCY SNYDER
Lambda Chi Alpha

CAMPUS QUEENS

JUDITH HOBBS
Lycoming College Choir

BJORG STORBYE
Methodist Student Movement

CAROL THOMAS
Practical Politics Society

LETITIA CASERIO
Sigma Pi

MARILYN RUTT
Theta Chi

KATHERINE SATTERTHWAITE
Women's Athletic Association

JOYCE SMITHSON
W. L. C. R.

DIANE RUTTER
Young Democratic Club

MAUREEN THORNLEY
International Relations Club

HOMECOMING PARADE

THE PRESIDENT'S RECEPTION

The dressing room for the summer arena theater — the SUB office.

Dr. Fries, as Scrubby, points out the Inspector in *Outward Bound.*

Dramatics

Composed of all people working on productions . . . actors . . . crew members . . . technicians . . . Lycoming College Theatre . . . supervised by Mr. Charles Raison . . . Eliot's *Murder in the Cathedral* . . . spellbound audiences . . . request performance at Harrisburg's Grace Methodist Church . . . *The World of Carl Sandburg* . . . from the summer arena program . . . sellout production in the Fraternity Lounge . . . in March, *Bell, Book and Candle* . . . a sophisticated light comedy . . . many, many late nights . . . where can we get a Siamese cat? . . . Anya's beautiful costumes . . . another success . . . coming this summer . . . the second summer arena theatre . . . performances at Bucknell this year . . . break a leg, kids!

The Archbishop of Canterbury, Bob Porter, listens to the arguments of the fourth tempter, Guy Rothfuss.

The girls try to decide who is being earnest about being Ernest in *The Importance of Being Earnest.*

Guy Rothfuss finds it hard to believe that he has been bewitched by Mary Lu Wilson in *Bell, Book and Candle.*

Earlene Mayer, Bob Porter and Mary Lu Wilson discuss the merits of witches and warlocks.

A tongue-lashing instead of a spell for Terry Wallace.

Bob Porter laments his impending martyrdom in *Murder in the Cathedral.*

The Elk's Auditorium was the scene of the Winter Weekend concert by the Lettermen.

Championship material.

Student Union Activities

Mind if we cut in?

Pinochle — next to eating, the favorite SUB pastime.

So that's why the pro list has grown!

They are on their way to Hershey to see the Ice Capades.

Another successful T. G. I. F.

Something slipped. Right, Doris?

This year's Bloodmobile was the largest yet.

Let's try that step again.

Dr. Wertz with the scholarship winners at the banquet. The girls are Dawn Sestina and Dorothy Corson, juniors, Constance Burket, sophomore, Patricia Stere and Pamela Gummoe, freshmen.

Dr. Sandin's informal classes provide enjoyment as well as knowledge.

Curricular Activities

Group work is not only advantageous in biology labs, but often necessary.

Paul Gouldy conducts a Spanish lab for the students and for his own preparation for teaching.

Another view of the busy biology students.

Think you can answer the question, Mr. Mumaugh?

They aren't listening to you, Rosie.

Is this right, Dr. Hummer?

The PSEA listens very attentively to Dr. Charles Boehm at a well-attended meeting.

Such intent listening—it must be music.

Jerry Doolin waits on a table of Dean's List students at the scholarship banquet.

Yats Esool and Lambda Chi "braves" welcome the football season.

"How much is the lollipop tree, Mrs. Heinz?"

CAMPUS LIFE

Even Shag learns in our "hallowed halls."

"Hey, kid can I borrow your sled a minute?"

The Bookstore has a Christmas a la Theta Chi.

Dr. Jawdat Mufti, Minister of the Embassy of the Syrian Republic; President Wertz; His Excellency Sir Mohammed Zafrullah Khan, President of the United Nations General Assembly; Mr. Anton A. Naber, First Secretary of the Embassy of Jordan; and Mr. Masood Ghaznavi, Director of the Seminar, discuss the present Middle Eastern situation before the opening banquet of the seminar.

Informally speaking with the delegates is Mr. Anton A. Naber, First Secretary, Embassy of Jordan. The seminar, attended by representatives of nine Middle Eastern nations, was held March 7-9, 1963.

MIDDLE EAST SEMINAR

Mr. Stites asks a question of the panel at the afternoon seminar.

Dr. Jawdat Mufti, Minister of the Embassy of the Syrian Republic, receives a farewell handshake from Dr. Wertz. Having received word of a successful military coup in Syria, Dr. Mufti left for Washington, D. C. immediately after delivering the opening talk.

Dr. Hassan Saab, Cultural Counselor of the Embassy of Lebanon, talks with students at the reception held Friday evening.

Miss Caroline A. Myers

MAY QUEEN

Seated: C. Jacobs, C. Myers, B. Quail. *Standing:* C. Crayton, W. Watson, B. Byers, L. Meincke, M. Sibley, J. York.

MAY COURT

Miss Beverly Quail
Senior Honor Attendant

The May Day program reached its climax with the crowning of the May Queen by last year's Queen, Miss Lauralee Jones. Having been escorted by the president of the Student Government, Miss Myers was crowned on the flag court in the annual ceremonies sponsored by the Physical Education Department.

Patrons

Mr. and Mrs. J. Russell Sickles

The Rev. and Mrs. C. Duane Butler

Mr. and Mrs. Randall R. Rickert

Mr. and Mrs. Robert G. Little, Sr.

Mrs. Eleanor Moore

Mr. and Mrs. Arthur F. Beighley

The Rev. and Mrs. Douglas I. Cloud

Mr. and Mrs. Leonard E. Tuxill

Mr. and Mrs. Joseph Fabian

Mr. and Mrs. W. F. MacNeal

Mr. and Mrs. Thomas F. Stretton

Mr. and Mrs. Guy Silvernail

Mr. and Mrs. J. Oliver Bunce

Mr. and Mrs. James S. Scott

Mr. Horace H. Lowell

Mr. and Mrs. G. H. Gramley

Mr. and Mrs. Thomas A. Parkin

Mr. and Mrs. James P. Cox

Mr. and Mrs. C. V. Chase

Mr. and Mrs. Albert Hopf

Mr. and Mrs. Lester C. Poorman

Mr. and Mrs. Clyde Wurster

Mr. and Mrs. Edward D. Quail

Mr. and Mrs. Henry F. Pierce

Mr. and Mrs. John Hasslinger

Dr. and Mrs. J. N. Dunston, Sr.

Mr. and Mrs. King C. Richardson

The Rev. and Mrs. Howard S. Fitzgerald

A Friend

Mr. James R. McKee

Mr. and Mrs. Reuel K. Rust

Mr. and Mrs. Wayne W. Chillas

Col. and Mrs. R. L. McKee

Mr. and Mrs. Michael J. Milek

Mr. and Mrs. W. Clarence Orndoff

Mr. and Mrs. Lester L. Fortin

Mr. and Mrs. Petro Zalyba

Mr. and Mrs. Marion L. Dapra

Mr. and Mrs. Eugene McHugh

Mr. and Mrs. C. M. Mohney

Mr. and Mrs. Ernest Larson

Mr. and Mrs. J. Guy Colclough

Mr. and Mrs. Edgar M. Walker, Sr.

Mr. and Mrs. Richard Bollman

Mr. and Mrs. Walter J. O'Connor

Mr. and Mrs. Michael Plushanski

Mrs. James B. Gleason

Mr. and Mrs. Andrew A. Kmiecik, Sr.

Mr. and Mrs. W. E. Kendrick

Mr. and Mrs. Hugh J. McNelly

Mr. and Mrs. Elwood G. Cochran

Mrs. Paul D. McNamee

Dr. and Mrs. Aaron A. Hoch

Mr. and Mrs. Kenneth Eidenier

Dr. and Mrs. Charles A. Lehman

Mr. and Mrs. J. E. Allenbaugh, Sr.

Mr. and Mrs. A. G. Schrader

Mr. and Mrs. Howard L. Carlson

Mr. and Mrs. Victor E. Kerr

Dr. and Mrs. Marvin G. Freid

Mr. and Mrs. Howard B. Muriel

Mr. Sleep says Bedding is our Business

and not a Sideline

LYCOMING MATTRESS WORKS

741 E. 3rd St. 322-1521

Makers of Tasty Foods Since 1916

Hand Made Pretzels Tasty Potato Chips

Crispy Pretzel Sticks

BUCKEYE PRETZEL CO.

65 Eldred Street

WILLIAMSPORT, PA.

COMPLETE COMMERCIAL PRINTING SERVICES

GRIT PUBLISHING COMPANY

WILLIAMSPORT, PENNSYLVANIA

With the finest letterpress and offset equipment obtainable, we are producing every kind of commercial printing . . . college and school annuals, booklets, industrial catalogs, view books, brochures, sales and promotional literature. We invite use of our facilities by all those requiring fine printing.

Compliments of

ARMOUR LEATHER COMPANY

SOLE LEATHER DIVISION

WILLIAMSPORT

frequent daily service to . . .

- NEW YORK CITY
- PHILADELPHIA
- HARRISBURG
- WASHINGTON
- PITTSBURGH
- CLEVELAND
- ELMIRA
- BUFFALO

and intervening points, with connections to all parts of the United States and Canada.

Private Group Charter Service and Package Shipments — nationwide!

LAKES-TO-SEA TERMINAL
East Third Street at Mulberry
Dial 326-1511

Compliments of

A Friend of

The American Civil Liberties Union

Compliments of

ARMOUR LEATHER COMPANY

SOLE LEATHER DIVISION

WILLIAMSPORT

THE FIRST NATIONAL BANK

MONTOURSVILLE, PA.

Member Federal Deposit Insurance Corporation

"A Good Bank in a Good Town"

DIRECTORS

Charles V. Adams
Horace S. Heim
George R. Bennett
Elmer E. Kime
C. Harry Forse
Gleason A. Lewis
William E. Springman

OFFICERS

Charles V. Adams ..... *President*
C. Harry Forse ..... *Vice-President, Cashier, and Trust Officer*
Carl F. Ulmer ..... *Assistant Cashier*
Robert C. Karschner ..... *Assistaat Cashier*

ROBERT E. KANE

Interior Designer and Decorator

823 Louisa Street

WILLIAMSPORT, PA.

CARPENTER HARDWARE, INC.

414 Washington Blvd.

WILLIAMSPORT, PA.

Compliments of

East End Lumber Co.

♦

944 E. Third Street

Phone 323-9437

Mary MacIntosh Services

Student Rental Services

Student Personal Services

♦

MERIT LAUNDRY

and

DRY CLEANING CO.

CROTTY BROTHERS, INC.

Food Service Management

137 Newbury Street

Boston 16, Massachusetts

Since 1930 . . . the Food Service Management

That Keeps Everybody Happy

BANK OF SOUTH WILLIAMSPORT

SOUTH WILLIAMSPORT, PA.

SOUND SUCCESSFUL

SOLID

Assets over $5,750,000,000

Member of Federal Deposit Insurance Corp.

ROSE & WOLFE INSURANCE

25 W. Third Street

WILLIAMSPORT, PA.

FAXON BOWLING LANES

1550 E. Third St.

WILLIAMSPORT, PA.

Heiny General Tires Co., Inc.

Main Station—700 West 3rd St., Williamsport, Pa.

Sub Station—222 Market St., South Williamsport, Pa.

Wilson Bros. Army & Navy

325 Market St.

WILLIAMSPORT, PA.

PORTER WELDING CO.

1651 East Third St.

WILLIAMSPORT, PA.

MARY USMAR

190 Broad St.

MONTOURSVILLE, PA.

O'Brien's Hillside Restaurant

R. D. 2, Montoursville, Pa.

STEIGER BROTHERS

Leather Store

14 West Fourth St.

WILLIAMSPORT, PA.

SANITARY CHEMICALS

Soaps, Waxes, Disinfectants

Floor Maintenance Our Specialty

CLARKSON CHEMICAL COMPANY, INC.

WILLIAMSPORT, PENNSYLVANIA

L L Stearns & Sons

Williamsport's Largest Department Store

the Spot
to Shop
for Quality

ORSO'S WINDOW CLEANING CO.

Phone 323-6760

E. KEELER CO.

WILLIAMSPORT, PA.

INDUSTRIAL, ELECTRICAL, PLUMBING

HEATING, SUPPLIES AND MACHINE TOOLS

S. S. KRESGE

321 Pine St.

WILLIAMSPORT, PA.

Compliments of

PULIZZI'S RESTAURANT

327 W. Fourth St. Williamsport, Pa.

Compliments of

THE M. W. KELLOG CO.

POWER PIPING DIVISION

THE ROBERT B. SPOTTS CO.

Office Equipment

Commercial Stationery

9 East Third St. 326-2871 Williamsport, Pa.

DOUBLE U STEAK HOUSE

912 Arch Street

WILLIAMSPORT, PA.

Compliments of

WOOLRICH WOOLEN MILLS

Woolrich, Pa.

Est. 1830

FRYMIRE AGENCY

DORANCE E. FRYMIRE — DORANCE E. FRYMIRE, JR.

Real Estate **Insurance**

Dial 323-3637 **445 Market St.** **WILLIAMSPORT, PA.**

WILLIAMSPORT NATIONAL BANK

329 Pine Street **WILLIAMSPORT, PA.**

We cordially invite you
to use our complete
Banking and Trust Services

Member Federal Deposit Insurance Corporation

SPENCER HEATER

LYCOMING DIVISION — AVCO CORP.

Williamsport, Pa.

For

Homes

•

Churches

•

Schools

•

Colleges

•

Apartments

•

Institutions
and
Commercial
and
Industrial
Buildings

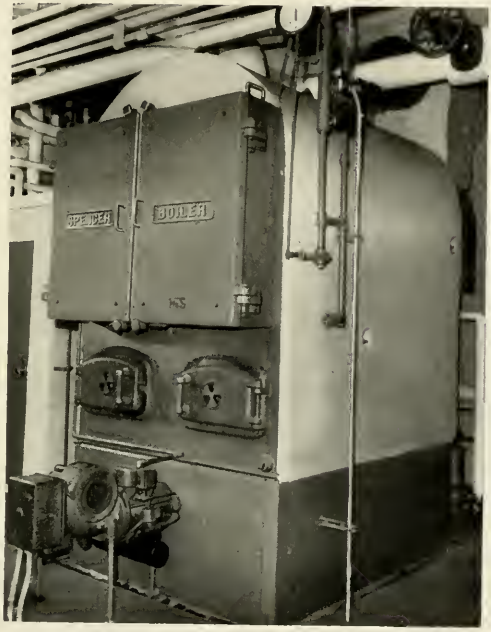

Spencer Bailer Installation in the Student Union Building, Lycaming College, Williamsport, Pa.

SPENCER · SAVES

Your Warm Friends

Pickelner Fuel Oil Co.

Complete line of Sinclair Products

Premium Fuel Oil

R-2000 E. Third St.

Phone 322-3611

Pickelner Coal Co.

Premium Anthracite and Bituminous Coal

Oil Treated Rice and Buckwheat Coal a Specialty
for Complete Automatic Operation

309 West Third Street

at Hepburn

Call 323-9488

We Give S. & H. Green Stamps

J. P. & M. Sullivan

*The House That Makes Your House a Home

209-13 East Third Street WILLIAMSPORT, PA.

LUNDY CONSTRUCTION COMPANY

General Contractor

1896 West Fourth St. WILLIAMSPORT, PA.

LUNDY LUMBER COMPANY

WILLIAMSPORT MUNCY HUGHESVILLE

Harder SPORTING GOODS

336 Pine Street 226 E. Main Street

and

WILLIAMSPORT, PA. LOCK HAVEN, PA.

Better Clothes for Men and Boys

A Fine Appearance is a Priceless Asset

DAVID'S
Williamsport, Pa.

SUSQUEHANNA
Paper & Sanitary Supply Corp.
431 Hepburn St. Williamsport, Pa.
Telephone 326-9159

Kelchner's Sandwich Shop
Soda Fountain
127 W. Third Street
State Theater Bldg.

FAXON LUMBER CO.
1700 E. Third St.
"Everything for the do-it-yourself builder."
WILLIAMSPORT, PA.
Phone 323-6171

Compliments of
Thrift Corporation of Williamsport
33 W. Fourth St. J. S. McElheny

L. C. BALL TOURS
40 West 4th Street Williamsport, Pa.
Phone 326-0506
AIRLINE AND STEAMSHIP RESERVATIONS
also
STUDENT TOURS

JOSEPH R. MAIOLO, INC.

Plumbing and Heating

Contractors

464 Hepburn Street

WILLIAMSPORT, PA.

From the Friendly City of Williamsport

Williamsport's Great Furniture Store

RELIABLE FURNITURE CO.

18-30 East Third St.

"It's Easy to Pay the Reliable Way"

for over 50 years

Compliments of

VIDMAR, INC.

Storage Engineering

Williamsport, Pa.

SYNTEX FABRICS, INC.

ACETATE RAYON — RAYON WEAVERS

600 Railway Street

WILLIAMSPORT, PENNA.

Alfred A. DiCenso, President **Phone 322-6138**

GEORGE MOSES'
ARCHITECTURAL HARDWARE
320 East Third Street
WILLIAMSPORT, PENNA.

CHARLES L. USMAR
— *FLORIST* —
139 W. 4th St.
Near the Lycoming Hotel

Edward W. Smith & Co., Inc.
DRUG STORE
Dial 323-7344
764 W. Fourth St. Williamsport, Pa.

CURCHOE'S
Super Duper Market
Corner Park Ave. and Hepburn St.
WILLIAMSPORT, PA.
1225 West Southern Ave.
SOUTH WILLIAMSPORT, PA.

Williamsport Cable
Company
443 William St.
Phone 323-3701

Compliments of
CIOFFI SUB SHOP
126 E. Third St.
Phone 322-0562

Confair Bottling Company, Inc.
1325 Race Street
Williamsport, Pa.
Pepsi-Cola Seven-Up

Williamsport's Finest Theatres
Capitol and Rialto Theatres

BROZMAN'S
349 PINE ST.
HOME OF "FIRST FASHIONS FIRST"
for Young-in-Heart Women

McNAMARA'S
- DeVilbiss spray equipment
- DuPont TONITINE window shades
- Grumbacher artists' materials
- Benjamin Moore paints

612 West 4th Williamsport, Pa.

SINCE 1924
Be Sure-Insure!
Insurors-Realtors
MALLALIEU-GOLDER, Inc.

Real Estate *Insurance*

424 William Street Phone 326-5167

Fine Foods and Beverages

at Popular Prices

THE LYCOMING HOTEL

235 Rooms

Central Air Conditioning — TV

Free Overnight Parking

PHONE: 326-5181

Hurr's

The Home of
Quality Dairy Products

WILLIAMSPORT MILK PRODUCTS CO
Hurr's DAIRY
WILLIAMSPORT, PA

Compliments of

WILLIAMSPORT PAPER CO.

and

WILLIAMSPORT STORAGE CO.

TROISI
tailors & haberdashers

FOURTH AT COURT STREET

WILLIAMSPORT, PA.

PENNEY'S
ALWAYS FIRST QUALITY!

ROSS HOTEL

110 Rooms — 70 With Baths

Television and Parking

Catering to Permanent Guests

47 West Fourth St. Phone 326-4158

CENTRAL MUSIC STORE

123 West Third St.

WILLIAMSPORT, PA.

Phone 322-6458

D. J. Vannucci Pharmacy

Flatiron Building

Phone 322-0726

Market and Hepburn Sts. WILLIAMSPORT, PA.

WILLIAMSPORT SADDLERY CO.

LUGGAGE and LEATHER GOODS

42 E. Third Street Williamsport, Pa.

ANDRUS MUSIC STORE

135 W. 3rd St.

Records — Radios — TV

Instruments — Music — Pianos

Compliments of

A FRIEND

TRI-STATE DISCOUNT CENTER
Lycoming County's
only
Discount Department Store
Corner of Dewey Ave. and Memorial Ave.

VANDERLIN CLEANERS
"3 Generations of Service"
Phone 326-9144

DAY & NIGHT RESTAURANT
318 Market Street
WILLIAMSPORT, PA.

PLANKENHORN'S
CANDIES FOR EVERY OCCASION
230 W. 3rd St. **Williamsport**

MERIN STUDIOS

1010 Chestnut Street

PHILADELPHIA 7, PA.

FOR BREAD AT ITS BEST
REACH FOR

SUNBEAM BATTER WHIPPED BREAD

Baked by **STROEHMANN'S**

HANN Litho-Print Co., Inc.

Offset Lithography and Letterpress Printing

324 Park Street WILLIAMSPORT, PA.

Phone 322-6511 or 343-4144

Compliments of

BANK OF NEWBERRY

2001 West Fourth Street

Member Federal Deposit Insurance Corp.

WEST BRANCH BANK

and

TRUST COMPANY

Complete Commercial

and Trust Services

Member of Federal Deposit Insurance Corporation

Federal Reserve System

102 West Fourth Street Williamsport, Pa.

Compliments of

BRYFOGLE'S FLOWERS

11 W. 4th Street

Ph. 322-4201 WILLIAMSPORT

JESSE S. BELL EARL R. WILLIAMS

BELL AGENCY

Real Estate & Insurance

47 West Fourth Street

WILLIAMSPORT, PA.

Fred R. Miller Blank Book Company

403 Court Street, Williamsport, Pa.

PRINTING—BINDING—RULING—LITHOGRAPHING

COUNTY RECORD BOOKS AND FORMS

When books are in need of repair or rebinding call on us

ALL WORK GUARANTEED

Over 60 years of continuous service

DELVAN BLOCK COMPANY

Cinder and Concrete Building Blocks

East Southern Ave. South Williamsport, Pa.

Phone 326-4564

May We Serve You

in the Snack Bar

LYCOMING VENDING CO.

COFFEE CIGARETTES

CANDY ICE CREAM

PASTRY SNACKS

Phone 323-7902 "WILL" SNYDER

6 HOURS FRESHER

CAPITAL BREAD

CAPITAL BAKERS, INC.

Bakers of GOOD BREAD Since 1891

Compliments of

WOOD PARTS, INC.

WILLIAMSPORT, PA.

Overhead Garage Doors

LYMEHURST MOTEL

COFFEE SHOP

and

DINING ROOMS

1959 E. Third St. Williamsport, Pa.

C. A. SHIRE JEWELER

214 W. Fourth St.

WILLIAMSPORT, PA.

RALPH B. GRAMMER

148 West Fourth Street

WILLIAMSPORT, PA.

ILLE ELECTRIC CORP.

Williamsport, Penna.

•

Manufacturers of

Physical and Medical Equipment

REEVES PARVIN & CO.

Wholesale Grocers

Distributors of Knighthood
and Morning Glory Products

301 W. Third St. **WILLIAMSPORT, PA.**

LYCOMING NEWS AGENCY

219 Hepburn St.

WILLIAMSPORT, PA.

J. S. RUDNITZKI, INC.

DIAMONDS — JEWELRY — WATCHES
CHINA

123 W. Fourth Street **WILLIAMSPORT, PA.**

W. T. GRANT CO.

108 W. 4th St. **Montour Shopping Plaza**
Williamsport, Pa. **Montoursville, Pa.**

Compliments of

HORACE S. HAND ADVERTISING, INC.

CARL H. STEELE

***distributor of products by* ROYAL**

World's Largest Manufacturer of Typewriters
Electric — Standard — Portable

224-226 W. Third St. **Williamsport, Pa.**

Phone 323-6109

• Service • Sales • Rentals • Supplies

HOYER'S PHOTO SUPPLY

Everything Photographic

18 West Fourth Street **WILLIAMSPORT, PA.**

SWEET'S STEEL CO.

MANUFACTURERS

WILLIAMSPORT, PA.

Buy

FLYING-A-GASOLINE

and

VEEDOL 100% PENNA. MOTOR OIL

From Your Neighborhood Dealer

Montour Auto Service Co.

MONTOURSVILLE, PA.

Distributor

C. A. REED CO.

Paper Converters

Factory — WILLIAMSPORT, PA.

ALL NEW

CODER'S CLEANERS

537 MARKET ST.

The Only Dry Cleaner to Offer You All Three { Price / Service / Quality

Also

Specialty Dry Cleaning

Where All Work Is 100% Guaranteed

For Your Finer Garments

MAIL ORDERS ACCEPTED

LYCOMING COLLEGE

D. Frederick Wertz, *President*

Lycoming College is a coeducational liberal arts college which grants the Bachelor of Arts degree. The liberal arts program is basic to the professions of medicine, dentistry, law, theology and teaching, and is desirable for those planning to enter the fields of science, pharmacy, veterinary medicine and engineering.

Lycoming believes that a liberal arts education is still the best hope for an enlightened citizenry. It believes that vocational and professional specialization—an obvious necessity today—should be built on a foundation of liberal education embracing the humanities, the sciences and social sciences.

Students may concentrate their studies in one or more of the following areas:

- Art
- Biology
- Business Administration
- Chemistry
- Cooperative Engineering
- Economics
- Education
- English
- Foreign Languages
- History
- Mathematics
- Medical Technology
- Music
- Philosophy
- Physics
- Political Science
- Psychology
- Religion
- Sociology

Students preparing to teach in the public schools must select an academic major in addition to completing professional courses required for certification by the Pennsylvania State Department of Public Instruction.

FALL SEMESTER BEGINS SEPTEMBER 19, 1963

Orientation Week Begins September 15, 1963

1963 SUMMER SCHOOL

First Session	**June 10 to July 19**
Second Session	**July 22 to Aug. 30**

Director of Admissions

LYCOMING COLLEGE, Williamsport, Pa.

Phone 323-9411, Ext. 12

Student Directory

Abrams, Michael C. 1022 Stanford Dr., Wynnewood, Pa.
Ackerson, Carol D.
1079 Little Whaleneck Rd., Merrick, N. Y.
Adams, G. Kenneth
5606 Groveland Ave., Baltimore 15, Md.
Adams, Raymond P.,
418 Quaint Acres Dr., Silver Spring, Md.
Ahrens, Brenda L. R. D. 1, Dallastown, Pa.
Aikenhead, Susan M. 363 Washington St., Oakmont, Pa.
Ainsworth, William J., 1626 Catherine St., Williamsport, Pa.
Aldenderfer, John M.
2010 Wheatland Ave., Williamsport, Pa.
Allen, Lois S. 927 First Ave., Williamsport, Pa.
Allen, Richard W. 24 Sixth St., Williamsport, Pa.
Allenbaugh, Martin D.
1215 N. Augusta Ave., Baltimore 29, Md.
Allison, Terry E. 883 Park Ave., Williamsport, Pa.
Alston, Brenda P., 8615 Holstein Ave., Philadelphia 42, Pa.
Altman, Alan E. 317 E. 2nd Ave., DuBois, Pa.
Amari, Norma P. 162 Harmon St., Brooklyn 21, N. Y.
Amidon, Gary D. R. D. 2, LaFayette, N. Y.
Amis, Robert C. 1408 N. Juniata St., Hollidaysburg, Pa.
Ammel, Patricia C. 1740 Randolph Dr., York, Pa.
Anders, Phillip M. 186 Midfield Rd., Ardmore, Pa.
Anderson, Cynthia M., 20 Charlesworth Ave., Avoca, N. Y.
Andrews, Edwin J., 2122 Cummings St., Williamsport, Pa.
Angstadt, David J. Briar Lane, Norristown, Pa.
Ankner, Ronald J. 284 Pine Rd., Briarcliff Manor, N. Y.
Archard, William D. 391 N. Maple Ave., Kingston, N. Y.
Armour, Larry A. R. D. 1, Unadilla, N. Y.
Arons, Michael S. 14 Coutant Dr., New Rochelle, N. Y.
Askey, Betty M. 345 Lundy Dr., Williamsport, Pa.
Auburn, Parker K. 95 Dwight Place, Englewood, N. J.
Ault, Barbara E. 934 Prospect Ave., Williamsport, Pa.
Ault, Richard K. 424 Clayton Ave., Williamsport, Pa.

Bachardy, William M. Star Route B., Flemington, N. J.
Bachman, David N., 1725 Four Mile Dr., Williamsport, Pa.
Bachman, H. Reginald West Third St., Mifflinville, Pa.
Backenson, Peter H. 41 Lake St., Bridgeton, N. J.
Bailey, Patricia Lou R. D. 1, Bridgeport, N. Y.
Bailey, Rodney N. 1621 Sheridan St., Williamsport, Pa.
Bailey, William A. 2600 Grand St., Williamsport, Pa.
Bair, Allen L. 933 Cemetery St., Williamsport, Pa.
Baird, Dalton C. 475 Bayard St., So. Williamsport, Pa.
Baird, Thomas R. 1002 Edgemoor Ct., Lancaster, Pa.
Baker, Allen B. 241 Harwick Rd., Springfield, Pa.
Baker, Judith L. 6 Almar St., Farmingdale, Maine
Baker, Robert E., Jr. R. D. 1, Danielsville, Pa.
Baker, Robert R., Jr. R. D. 1, Box 1035, Clarendon, Pa.
Baker, Stanley A., Jr., 38 Woodland Ave., Wellsboro, Pa.
Balas, George 1015 Second St. Pike, Southhampton, Pa.
Baldwin, Kent T. R. D. 2, Williamsport, Pa.
Ballentine, Mollie D. R. D. 3, Muncy, Pa.
Ballinger, Robert L., III, 611 Morris Ave., Bryn Mawr, Pa.
Banks, David L. 684 May Ave., Williamsport, Pa.
Banks, Thomas A. 684 May Ave., Williamsport, Pa.
Baran, Sandra M., 2225 Mahaffey Lane, Williamsport, Pa.
Barbarin, Jacqueline E.
1040 Ringwood Ave., Pompton Lake, N. J.
Barlett, Judith A. 94 Penn St., Montgomery, Pa.
Barrett, Robert J. 33 N. Market St., Mt. Carmel, Pa.
Barron, John A. 1009 Webster St., Shamokin, Pa.
Barry, E. James, IV R. D. 1, Milton, Pa.
Bartlett, M. Keith 2109 King St., Williamsport, Pa.
Bartlow, K. Paul Star Route 1, Owego, N. Y.
Barto, Ronald K.
242 Arlyne Ave., Montoursville, R. D. 1, Pa.
Batchelor, Thomas N., II R. D. 1, Spring City, Pa.
Bates, Richard D. 147 Read St., Fall River, Mass.
Batschelet, Duane K. 155 Seventh St., Renovo, Pa.

Bayer, Charles L. 517 S. St. Marys St., St. Marys, Pa.
Bechtold, Elizabeth B. Bayard Rd., Kennett Square, Pa.
Becker, Carl L. 607 Orchard Pl., Williamsport, Pa.
Behan, Richard L. 116 Bayview Ave., East Islip, N. Y.
Beighley, Julia H. 504 Highland Terr., Williamsport, Pa.
Bell, Julia E. 2518 N. Second St., Harrisburg, Pa.
Belle, Samuel E. 951 Second St., Williamsport, Pa.
Belsanti, Salvatore A. R. D. 2, Montoursville, Pa.
Bender, Robert E. 1527 Washington Ave., Lewisburg, Pa.
Bender, Stephen J. 567 Grant St., Williamsport, Pa.
Bennett, Ann L. State St., Millville, Pa.
Bennett, Mary J. 27 Orchard St., Trucksville, Pa.
Bennett, Robert E.
2008 W. Southern Ave., So. Williamsport, Pa.
Bennett, Robert G. 603 Essex Ave., Narberth, Pa.
Benson, Robert E. 814 Market St., Williamsport, Pa.
Benson, William H. 19 Murdock Ave., Glens Falls, N. Y.
Bentz, Robert A. 833 Hilton Ave., Oakford, Pa.
Berdine, William H.
9 Woodcrest Dr., R. D. 1, Clarendon, Pa.
Berndt, Sharon L. 114 Winchell Dr., Syracuse 9, N. Y.
Berry, Grant M. 300 Union Ave., Williamsport, Pa.
Berry, Robert W. R. D. 1, Williamsport, Pa.
Biddle, John E., Jr. R. D. 2, Watsontown, Pa.
Biddle, Lois G. R. D. 1, Williamsburg, Pa.
Bigger, John R. 527 Lynnhurt St., Oneida, N. Y.
Bingaman, Timothy J., 1722 Faxon Pkwy., Williamsport, Pa.
Birkmire, John A., III 323 Harding Ave., Folsom, Pa.
Bischof, James E. 601 Penn St., Williamsport, Pa.
Bittle, Richard L. 432 Market St., So. Williamsport, Pa.
Black, Richard E. Liberty, Pa.
Blaker, Carol L. 211 Melanchton Ave., Lutherville, Md.
Blaschak, Joseph F. Seizer Lane, Farrandsville, Pa.
Blatchley, Ronald C., 413 Brandon Ave., Williamsport, Pa.
Bluhm, George P. 102 N. Main St., Mansfield, Pa.
Bly, Ann L. 108 Canal St., Watsontown, Pa.
Bohkoskie, Russell L.
807 Wildwood Blvd., Williamsport, Pa.
Bock, Edward M., Jr. 225 Adams St., Williamsport, Pa.
Boden, Michele Ann, 2411 Brownsville Rd., Langhorne, Pa.
Bohn, William W., Jr., 1835 Margaret St., Philadelphia, Pa.
Bohr, Robert D. 530 Woodland Ave., Williamsport, Pa.
Bolig, Ray S., III P. O. Box 29, Millersburg, Pa.
Bollinger, Judith A. 1326 Ardsley Rd., Swarthmore, Pa.
Bollman, Richard P. R. D. 1, Sinking Spring, Pa.
Bongiovi, Lawrence J., 1415 Richard Ave., Williamsport, Pa.
Bosak, Dorothy P. R. D. 2, Moscow, Pa.
Boston, Burrows C. Picture Rocks, Pa.
Bourdeaux, Margaret A. R. F. D. 3, Gaithersburg, Md.
Bowen, Hubert D. Pigeon Rd., Ripley, N. Y.
Bowers, Donald D. 1122 Baldwin St., Williamsport, Pa
Bowers, M. Sandra R. D. 2, Shippensburg, Pa.
Boyer, Albert F. 335½ Woodland Ave., Williamsport, Pa.
Boyer, Barry L. 923 Park Ave., Williamsport, Pa.
Bradshaw, Barry F., 1507 Woodcliff Rd., Baltimore 28, Md.
Brehouse, Robert H., 157 Ridgefield Rd., Philadelphia, Pa.
Breon, Donald J. Antes Fort, Pa.
Brion, Lyle R. Box 184, Liberty, Pa.
Brooke, Charles A.
1634 W. Southern Ave., So. Williamsport, Pa.
Brown, Dennis Elisabeth, 301 N. Sproul Rd., Broomall, Pa.
Brown, Dennis Erwin 407 E. Main St., Endicott, N. Y.
Brown, Diana L. 23 Wade Dr., Summit, N. J.
Brown, Helen E. 342 W. Green St., Hazleton, Pa.
Brown, James F. 526 Millowbank St., Bellefonte, Pa.
Brown, John A. 2298 Kenwood Ave., Williamsport, Pa.
Brown, Larry E., Northway Rd., R. D. 1, Williamsport, Pa.
Brown, N. Ray 1501 Main St., Saxton, Pa.
Brown, Robert J., Jr. R. D. 1, Bird-in-Hand, Pa.
Brugler, Marisue, Norwood Ave., Lincoln Ter., Easton, Pa.
Bruner, Thomas M. 411 Brandon Ave., Williamsport, Pa.
Buehler, George H. 4 N. Shamokin St., Shamokin, Pa.
Bunce, Joseph O. 2812 Merion Rd., Camp Hill, Pa.
Burch, Stephen E. 4301 Columbia Pike, Arlington 4, Va.

Student Directory

Burke, Susan S. 101 W. Ridley Ave., Ridley Park, Pa.
Burket, Constance E. Box 122, Mahaffey, Pa.
Burkhardt, Carol S., 1219 15th St., (R. D. 1) Franklin, Pa.
Burr, Michael N. 392 Rose La., Rockville Centre, N. Y.
Busey, David M. 131 Bennett St., Williamsport, Pa.
Bussom, Elaine M. 1641 Chestnut St., Williamsport, Pa.
Butler, Newell F. 101 N. Elmer Ave., Sayre, Pa.
Butler, Thomas H. Covington, Pa.
Byers, Bonnie S. 110 Stanton St., Northport, N. Y.

Cairns, Donald G. 48 Hamilton Pl., Tenafly, N. J.
Caldwell, Alice L.
2630 Lincoln Dr., R. D. 2, Montoursville, Pa.
Caldwell, Doris J. 3741 Woodland Ave., Drexel Hill, Pa.
Cambier, Cheryl J. 901 Ash St., Watsontown, Pa.
Camp, Gary L. 1441 Richards Ave., Williamsport, Pa.
Campbell, Charles J. 446 Clayton Ave., Williamsport, Pa.
Campbell, Gayne L. R. D. 2, Cogan Station, Pa.
Campbell, Thomas R., 254 Susquehanna Ave., Renovo, Pa.
Canaday, H. Ridge, Jr. 165 Jane St., Wantagh, N. Y.
Carlson, Joan L., R. D. 2, Antlers Lane, Williamsport, Pa.
Carlucci, C. Peter R. D. 2, Muncy, Pa.
Carpenter, Phillip W., 500 Harding Ave., Williamsport, Pa.
Carruthers, William, 420 Kramer Court, Williamsport, Pa.
Carter, Linda J. Spring St., Chester, Conn.
Cascio, John T. 333 Lorenzo Pl., Elmira, N. Y.
Casciotti, Linda J. 7 So. Richards Ave., Somerville, N. J.
Caserio, Letitia M. 102 Myrtle Ave., Havertown, Pa.
Casselberry, Thanna I. 410 Jennings, St., Endicott, N. Y.
Castle, Margery R. 121 Hobson St., Mill Hall, Pa.
Chamberlain, Lynette R. Orangeville, R. D. 2, Pa.
Chance, Ann G. 402 Berkley Rd., Haverford, Pa.
Charles, Carl A., Jr. 2923 Culver Rd., Rochester, N. Y.
Chase, William V. 37 E. Garfield Ave., Dubois, Pa.
Chillas, William E. 708 N. Pine St., Lancaster, Pa.
Choate, C. David 630 W. Edwin St., Williamsport, Pa.
Christensen, Robert A. R. D. 2, Muncy, Pa.
Christie, Christopher P., 1284 Mercedes St., Teaneck, N. J.
Christie, Hugh E.
USAID-KABUL, c/o St. Dept., Mail., Wash., 25, D. C.
Christie, Susan E.
Hilldrest Rd., Warren Twp., Plainfield, N. J.
Cioffi, Dominic A. 144 W. Front St., Williamsport, Pa.
Cirillo, David J. 62 Wall St., Meriden, Conn.
Clancy, Richard D. 1008 Drexel Ave., Drexel Hill, Pa.
Clark, David B. 1107 Elmira St., Williamsport, Pa.
Clewell, William S. 425 E. Center St., Nazareth, Pa.
Cline, Jerry A. Box 94, Sonestown, Pa.
Clinger, James M. 227 S. Fourth St., Lewisburg, Pa.
Clinton, Russell M., III R. D. 5, Bloomsburg, Pa.
Clokey, Robert D. 2400 Newberry St., Williamsport, Pa.
Cloud, Brian L., 1232 Wakeling St., Philadelphia 24, Pa.
Clunk, C. Robert 813 Weldon St., Montoursville, Pa.
Cochran, Marvin A. 97 Peach Lane, Lancaster, Pa.
Coder, Mary Ann, 240 Westover Dr., New Cumberland, Pa.
Cohen, Michael R. 668 Vermont St., Brooklyn, N. Y.
Cohen, Ronald E. 4 Tussey Circle, Pittsburgh 37, Pa.
Cobick, Alan G. R. D. 1, Williamsport, Pa.
Colby, Peter G. 607 Windsor Pl., Moorestown, N. J.
Colclough, Joseph G., 7101 Hilltop Rd., Upper Darby, Pa.
Cole, Brascal B. 48 Flamehill Rd., Levittown, Pa.
Cole, Eleanor L. 1107 Park Ave., Collingswood 7, N. J.
Cole, Susan L. 1405 Frances Dr., Glendola, N. J.
Coleman, Kathleen G.
36 McBride Ave., White Plains, N. Y.
Collins, E. Jean 1208 High St., Williamsport, Pa.
Confer, Joseph H., 114 Washington Blvd., Williamsport, Pa.
Congdon, Constance K. 110 Center St., Athens, Pa.
Connelly, Edward S. 719 First Ave., Williamsport, Pa.
Converse, James L., R430 Curtain St., So. Williamsport, Pa.
Converse, Suellen Fairview Dr., Montoursville, Pa.

Cook, Dennis F. Box 425, Bolivar, Pa.
Coover, Edward J. R. D. 1, Drums, Pa.
Corbett, F. Bruce 3400 Old Town Rd., Bridgeport, Conn.
Corbett, Ruthellen M., 1000 Hepburn St., Williamsport, Pa.
Corle, Wesley D. 516 Maple Ave., DuBois, Pa.
Corneal, F. Bruce 4014 Concord St., Harrisburg, Pa.
Corson, Dorothy A. Box 170, R. D. 2, Canastota, N. Y.
Corter, Ronald W. 1344 Sherman St., Williamsport, Pa.
Coulter, Emily R., 271 Old Clairton Rd., Pittsburgh 36, Pa.
Coup, Donald F. 585 Mahoning St., Milton, Pa.
Courtney, Howard O., 209 Broad St., Montoursville, Pa.
Cousart, Carol F. 708 Seminary St., Jersey Shore, Pa.
Cox, Arthur J. 481 Manheim Ave., Bridgeton, N. J.
Craft, Edmund C. Dutchtown Rd., Belle Mead, N. J.
Crayton, Charlotte E. Box 66, Chenango Bridge, N. Y.
Creveling, Richard L. 419 Third Ave., Williamsport, Pa.
Crist, Edward A. 336 Oliver St., Jersey Shore, Pa.
Crist, Joanne E. 336 Oliver St., Jersey Shore, Pa.
Crist, Miriam J. R. D. 1, Jersey Shore, Pa.
Cross, Robert 7 New St., Allendale, N. J.
Culver, Isabel L. R. D. 3, Box 252, Shickshinny, Pa.
Cuozzo, Robert L. 329 Park Ave., Williamsport, Pa.
Custer, Robert S. 330 Merion Rd., Merion, Pa.
Cutting, Carol L. R. D. 2, Dallas, Pa.

Dale, Thomas J. 18 Valley Str. Cir., Morris Pl., N. J.
Dalesandro, Daniel S. Tyler Lake Rd., Barnsboro, N. J.
Daley, James M. 625 Jordan Ave., Montoursville, Pa.
Danks, Ronald E. Tallwoods Rd., Armonk, N. Y.
Dapra, Richard A. 637 Tenth St., Oakmont, Pa.
Dascher, John J., Jr.
4328 Josephine St., Philadelphia 24, Pa.
Daughenbaugh, John S.
117 Yorkshire Ave., Northfield, N. J.
Daughenbaugh, Mary J.
610 George St., S. Williamsport, Pa.
Davis, Danielle E. 1211 Union Blvd., Allentown, Pa.
Davis, Gary E. 669 Rose St., Williamsport, Pa.
Davis, Jeffrey R. Box 38, Mt. Tabor, N. J.
Davis, Sheryl A. 422 S. Main St., Taylor, Pa.
deCarvalho, Job J. M.
475 Riverside Dr., N. Y. 27, N. Y. (Angola)
Decker, Charleen 88 Penn St., Montgomery, Pa.
Decker, Diane E. 607 Glenwood Ave., Williamsport, Pa.
Decker, Thomas W., 500 W. Nittany Ave., State College, Pa.
Decker, William J. 215 W. Penn St., Muncy, Pa.
Deeds, Harry J., Jr. 101 Elm Ave., Glenside, Pa.
Deemer, Michael E.
231 E. Prospect Ave., Mt. Vernon, N. Y.
DeFrancis, Dolores, 318 New Milford Ave., Dumont, N. J.
Deime, Bernard J. 716 Funston Ave., Williamsport, Pa.
Deitch, William H., III 666 Tenth St., Oakmont, Pa.
Deitrick, Donna E. 424 Arch St., Montoursville, Pa.
Delgalvis, Gita 606 W. Edwin St., Williamsport, Pa.
Dellinger, George M. 495 Waters Rd., York, Pa.
Derr, Chester H. 240 Rice's Mill R. D., Wyncote, Pa.
Derrick, Evelyn M.
2803 Lycoming Cr. Rd., Williamsport, Pa.
Dersham, Lucy Ann R. D. 2, Duncannon, Pa.
Desor, Raymond C., Jr.
8 Monmouth Rd., Catonsville 28, Md.
Deuel, Mary J. 234 E. Fourth St., Williamsport, Pa.
Dewan, Frederick G. 667 N. Grier St., Williamsport, Pa.
Dewhirst, Douglas E., 9909 Dallas Ave., Silver Spring, Md.
Dickey, Lorinda L. 347 George St., Turtle Creek, Pa.
Diller, Leonard C. 521 E. Ninth Ave., Tarentum, Pa.
Diller, William J., Jr., 45 Lane of Acres, Haddonfield, N. J.
Doebler, Frank L. 1024 Cherry St., Williamsport, Pa.
Doebler, James E. 814 Elmira St., Williamsport, Pa.
Dohrmann, Karen S., 1021 Wyandotte Tr., Westfield, N. J.
Doolin, Jerry R., Jr. 239 S. Green St. Frackville, Pa.
Doolittle, Richard A., Maple Shade Rd., Middletown, Conn.
Downing, R. Craig 118 Irving Rd., York, Pa.

Student Directory

Drange, Warren 1604 Howard Pl., Baldwin, N. Y.
Duff, Robert S., 3 Rockaway Dr., R. D. 3, Boonton, N. J.
Dugan, Patricia R. R. D. 3, Muncy, Pa.
Dunkelberger, Allen J., 1814 Liberty Dr., Williamsport, Pa.
Dunkelberger, Thomas E. Star Route, Trout Run, Pa.
Dunlap, Dolores A. Box 581, Bellefonte, Pa.
Dunlap, Shelby L., 2017 New Lawn Ave., Williamsport, Pa.
Dunlap, William V.
(919 Market) 1610 Evans Ave., Prospect Pk., Pa.
Dunn, Charles J. 17 Arch St., Williamsport, Pa.
Dunston, John H. 624 Park Ave., Williamsport, Pa.
Durr, Volker O.
(452 Germania) Rockenhausen, Pfalz, Germany
Durrwachter, Carol J. 967 High St., Williamsport, Pa.
Durrwachter, Lee G., 317 Thompson St., Jersey Shore, Pa.
Dutrow, Peter L. 1101 Sixth Ave., Duncansville, Pa.

Earle, Lucinda J., 1602 Timbercrest Dr., Baltimore 28, Md.
Eaton, John W. Sherman St., Wellsboro, Pa.
Eck, Mary Ann 19 N. Loyalsock Ave., Montoursville, Pa.
Edgar, Robert W. Gilberton, Pa.
Edwards, C. Jane, 226 Greentree Dr., East Syracuse, N. Y.
Edwards, Jay D. 1759 Hastings M. Rd., Bridgeville, Pa.
Egbert, John S., 252 Deems Ave., Staten Island 14, N. Y.
Eidam, John R. 233 W. Sunbury St., Shamokin, Pa.
Eidenier, E. Gerald 335 North St., Arcade, N. Y.
Eidenier, John B. 335 North St., Arcade, N. Y.
Eliason, Edmund L., 402 S. Chester Rd., West Chester, Pa.
Embick, Mary J. 321 Third St., New Cumberland, Pa.
Emerick, Donald L. 677 First Ave., Williamsport, Pa.
Engel, Maris S. 8 Lavina Court, Summit, N. J.
Engelstein, Michael W., 1270 Tulip Lane, Wantagh, N. Y.
Engle, John G., Jr. R. D. 4, Muncy, Pa.
English, Richard W. 4070 Dewey Ave., Rochester, N. Y.
Entrot, Jocelyn A. Union Dale, Pa.
Erickson, Paul L., 45 Gomer St., Yorktown Heights, N. Y.
Erickson, Richard C., 311 Central Ave., Englewood, N. J.
Eschbach, James C. 928 Grove St., Williamsport, Pa.
Evans, M. Virginia, 1134 Fairview Ave., Wyomissing, Pa.
Evans, Nancy C., 550 Grandview Pl., So. Williamsport, Pa.
Evans, Suzanne P. 102 S. Rolling Rd., Springfield, Pa.
Evans, Thomas E. 2541 Euclid Ave., Williamsport 37, Pa.
Evans, Wesley M. R. D. 3, Dallas, Pa.
Evensen, E. Paul 414 Tuohy Ave., Pitman, N. J.
Eyster, Robert D. R. D. 1, Watsontown, Pa.

Fabian, Joseph A. 353 W. Third St., Williamsport, Pa.
Farkas, Joseph J. 402 Virginia Ave., Milmont Park, Pa.
Farley, Susan J. 215 Fourth St., Lewisburg, Pa.
Fazler, Karen L. R. D. 1, Linden, Pa.
Feigles, Roberta E. 8 So. Washington St., Muncy, Pa.
Feigley, Fred T. 2832 Boudinot St., Philadelphia 34, Pa.
Felix, Barbara L., 515 Southmont Ave., So Williamsport, Pa.
Ferguson, David O. 12 Jefferson Court, Rome, N. Y.
Fetterman, Jay A. 226 W. Sixth St., Mount Carmel, Pa.
Fink, Ronald L. 1020 Pk., S. W. Albuquerque, N. M.
Finkle, Perry S. 15 Benedict St., Castleton, N. Y.
Fisher, Dorothy F. R. D. 3, Franklin, Pa.
Fisher, Floyd A. R. D. 2, Unadilla, N. Y.
Fisher, Gregg W. 275 Matson Ford Rd., Radnor, Pa.
Fisher, Jeffery M. 701 Wyoming St., Williamsport, Pa.
Fisher, Linda D. 701 Wyoming St., Williamsport, Pa.
Fiske, Ronald N. Highland Dr., Marcellus, N. Y.
Fitzgerald, H. Louise 1028 Cherry St., Williamsport, Pa.
Fitzpatrick, William J. 101 Butler Pkwy, Summit, N. J.
Fladd, Bruce R., 151 Collingsworth Dr., Rochester 25, N. Y.
Flayhart, William H., Jr., 655 Spruce St., Williamsport, Pa.
Flegal, Joel A. Avis, Pa.

Fleming, Harold E. 26 Hillside Ave., Tenafly, N. J.
Fletcher, Karole R. Route 1, Turbotville, Pa.
Fletcher, Louis D. 510 Elm Ave., Pitman, N. J.
Fletcher, William C., 106 Garrow Rd., Newport News, Va.
Flohr, LeRoy W. 2701 Newberry St., Williamsport, Pa.
Flory, Nancy L. 165 Westminster Rd., Reisterstown, Md.
Focht, Lawrence C., Robeson Ex., Williamsburg, R. D. 1, Pa.
Foeppel, Bob W. 24 East St., Skaneateles, N. Y.
Folk, John R., Jr. 209 N. Grand St., Lewistown, Pa.
Ford, Anne C. 33 Connelly St., E. Providence, R. I.
Ford, Carol S. 33 Connelly St., E. Providence, R. I.
Ford, Larry R. 451 Beartown Rd., Painted Post, N. Y.
Fortin, David L.
1999 W. Southern Ave., So. Williamsport, Pa.
Fortin, Thomas D., 1903 Riverside Dr., So. Williamsport, Pa.
Foster, William A. 1319 Hill Rd., Havertown, Pa.
Fraleigh, Robert W. Toilsome Ave., Norwald, Conn.
Frankenfield, Joseph V. 2475 Front St., Easton, Pa.
Frantz, Larry F. 97 N. Third St., Hughesville, Pa.
Freet, Robert C. Route 1, Fayettsville, Pa.
Freid, Marvin G. 243 Park Ave., Eastchester, N. Y.
Frey, David L., 19 W. Southern Ave., So. Williamsport, Pa.
Frey, Edward G. 407 Winthrop St., So. Williamsport, Pa.
Frey, James M. 1635 Catherine St., Williamsport, Pa.
Frey, Miles S. Shunk, Pa.
Fries, Anne D. 213 Confair Pkwy., Montoursville, Pa.
Fromm, Lynn F. R. D. 4, Muncy, Pa.
Fruit, Sandra L. 100 Highwood Rd., Mahwah, N. J.
Fry, Samuel D., Jr. Meth. Parsonage, Morris, Pa.
Fuller, Susan L. 77 Waldron Ave., Glen Rock, N. J.
Fullmer, Walter E., III, 1723 Green Ave., Williamsport, Pa.
Fulmer, Carlton J. 1134 Green St., Allentown, Pa.
Fulmer, David F. 1116 E. Third St., Williamsport, Pa.
Furey, Durant L., III 1309 Locust St., Williamsport, Pa.
Furst, Margaret A. Salona, R. D. 1, Pa.

Gallagher, Maryann C., 529 N. Arch St., Montoursville, Pa.
Gallen, Thomas J. 141 Walsh Rd., Lansdowne, Pa.
Ganzenmuller, Peter Prospect Ave., Sea Cliff, L. I., N. Y.
Gardy, Michael R. 594 Peace St., Hazleton, Pa.
Gavitt, Judith M. R. D. 5, Towanda, Pa.
Gee, Janet A. 44 Glen Blvd., Glen Rock, N. J.
George, Charles E., Jr., 720 Diamond St., Williamsport, Pa.
Gerhart, Ronald E. 6111 Jonestown Rd., Harrisburg, Pa.
Gherardi, Gerald N., 348 Washington Ave., Jersey Shore, Pa.
Gibbs, Matthew T. 1157 Isabella St., Williamsport, Pa.
Giebel, Gregory 120 Horton Highway, Mineola, N. Y.
Gilchrist, Richard P. R. D. 1, Cooperstown, N. Y.
Gildersleeve, Craig A.
30 Old Farm Rd., Pleasantville, N. Y.
Gillette, Carol L. 1214 Cottage Ave., Williamsport, Pa.
Gillmann, Barbara, 1641 Ramapo Way, Scotch Plains, N. J.
Girton, Ruth E. Main St., Millville, Pa.
Glace, H. David 2403 Lincoln Dr., Williamsport, Pa.
Glazier, Bruce H. 252 Robinson St., Binghamton, N. Y.
Glenn, Leona J. 27 N. High St., Duncannon, Pa.
Glicker, Louise A. 1 Hemlock Rd., Yonkers, N. Y.
Goldy, Melvin A., III
280 Edgewood Ave., Williamsport 37, Pa.
Goodman, Catherine L.
136 Ocean Ave., Island Heights, N. J.
Gordon, Charlotte R. 294 Union Ave., Williamsport, Pa.
Gortner, Patricia L., 2228 Newberry St., Williamsport, Pa.
Goshorn, Donald E. Box 17, Trout Run, Pa.
Gossler, Louise D.
Red Lion, Verree Rds., Philadelphia 15, Pa.
Gottschall, I. Donald R. D. 3, Wellsboro, Pa.
Gouldy, Paul J. 1016 Cherry St., Williamsport, Pa.
Gowaska, Susan J. 33 Etmore Pl., New Providence, N. J.
Gradwell, Sandra A. Box 256, Green Tree Rd., Oaks, Pa.

Student Directory

Graham, Thomas C.
851 W. Central Ave., South Williamsport, Pa.
Gramley, Nancy A. 26 Bennett St., Williamsport, Pa.
Grant, Ellin C. 2528 Robb St., Baltimore 18, Md.
Grazier, Kathryn O. 25 S. Fourth St., Lewisburg, Pa.
Green, Lawrence D.
1233 W. Central Ave., South Williamsport, Pa.
Green, Paul R. 1826 State St., Harrisburg, Pa.
Green, Wenrich H. 2722 Fifth Ave., Altoona, Pa.
Greenland, Jack S.
938½ W. Southern Ave., South Williamsport, Pa.
Greevy, Clara K. R. D. 2, Montoursville, Pa.
Grieco, Charles P., Jr. 815 Packer St., Williamsport, Pa.
Grieco, Thomas M. 918 Rural Ave., Williamsport, Pa.
Griffin, Patrick M. 974 Locust St., Williamsport, Pa.
Grimes, Francis P., Jr. 327 Rose St., Williamsport, Pa.
Grimm, Larry C. 923 Mulberry St., Montoursville, Pa.
Grindstaff, Michael K.
5708 George Washington Dr., Washington 22, D. C.
Grizzuto, George J. 124 First Ave., Frankfort, N. Y.
Gross, Mark S. 49 Shepherd St., Rockville Center, N. Y.
Grove, Cheryl A. 122 Pine Ave., Altoona, Pa.
Guelich, Richard C. 510 Glenview Rd., Bryn Mawr, Pa.
Guinn, Harold W., Jr., 2434 Ritchey St., Williamsport, Pa.
Gummoe, Pamela G. 1525 Sanderson Ave., Scranton, Pa.
Gundrum, Robert L. 2023 Reed St., Williamsport, Pa.
Gutermuth, William W.
594 W. Ocean View Ave., Norfolk, Va.
Gutheil, Paul C. 22 Berwyn Pl., Glen Rock, N. J.

Haff, Edward J. 813 Davis St., Elmira, N. Y.
Hagerman, Howard R., Jr.
2400 E. Third St., Williamsport, Pa.
Hair, John C. 4751 Broadway, Lawnton, Harrisburg, Pa.
Haire, Patty A. 1792 Jameson Ave., Williamsport, Pa.
Hale, Judith E. 16 Maple Ave., Paoli, Pa.
Hale, M. Elizabeth 16 Maple Ave., Paoli, Pa.
Hall, Dann V. 2019 Roosevelt Ave., Williamsport, Pa.
Hall, David L. Center St., Picture Rocks, Pa.
Hall, John T., Jr. 822 Memorial Ave., Williamsport, Pa.
Hall, Theodore C. 858 Springhave Rd., Springfield, Pa.
Halley, Robert P. 341 Harding Ave., Vestal, N. Y.
Hamilton, Samuel J., III 66 Hutchinson St., Clark, N. J.
Hamm, Joseph G.
405 W. Mountain Ave., South Williamsport, Pa.
Hampton, Patrick R. 746 E. Third St., Williamsport, Pa.
Hanawalt, Robert A. 608½ 12th St., Allentown, Pa.
Hancox, Robert E. 30 Webster Ave., Summit, N. J.
Hanford, Carl L. 1098 Elm St., Montoursville, Pa.
Hanlon, Lynn V., 2020 Cedar Bridge Rd., Northfield, N. J.
Harris, Carol Ann 344 Percy St., South Williamsport, Pa.
Harrison, Ronald D. 370 Ivy Lane, Englewood, N. J.
Hart, Bette I. 54 Hamlin Ave., E. Aurora, N. Y.
Hartman, Ronald J. 253 Pine St., Middletown, Pa.
Hartzell, John E., 549 George St., South Williamsport, Pa.
Harvey, Sandra J. 305 W. Edward St., Endicott, N. Y.
Hatton, Gail A. 47 Washington St., Long Branch, N. J.
Haug, James H. 512 Montour St., Montoursville, Pa.
Hawes, Barbara A.
716 Pittsford-Victor Rd., Pittsford, N. Y.
Hayes, Michael J. 501 Belmont Ave., Williamsport, Pa.
Hays, Dorothy M. 315 South Ave., Bradford, Pa.
Haywood, Richard L. R. D. 1, Mifflintown, Pa.
Heaney, John S. 8 Austin Rd., Yardley, Pa.
Heffersen, Michael G.
298 Whaleneck Rd., N. Merrick, N. Y.
Heick, Clemens B. 358 Plymouth Rd., Union, N. J.
Heim, Howard E., Jr., 1620 Catharine St., Williamsport, Pa.
Heincelman, Dorothy E. 134 New St., Muncy, Pa.
Heinkel, Robert J. 30 Idyllwood Lane, Rochester, N. Y.

Heintz, Robert J. 2141 Del. Ave., Renovo, Pa.
Heivly, Michael L. 1117 E. Cherry St., Montoursville, Pa.
Heller, Robert L. 2101 Mill Lane, Williamsport, Pa.
Helmuth, Karen M. Asuashicola, Pa.
Hemenway, Marion J. 12 Skylard Rd., Greenwich, Conn.
Henry, Kenneth S., Jr. 208A, Mansfield A., Pitman, N. J.
Henry, Paul B. 15 Bellmore Rd., Camp Hill, Pa.
Hepler, Wayne L. 1825 Frederick Ave., Williamsport, Pa.
Herbster, John M. 606 Main St., Watsontown, Pa.
Herlt, Larry B. 815 Wildwood Blvd., Williamsport, Pa.
Herman, Charles F. 609 N. Market St., Williamsport, Pa.
Herman, Paul L. R. D. 2, Muncy, Pa.
Herrick, Gilbert B. 159 Maple St., Englewood, N. J.
Hess, Barry W. 360 E. Water St., Hughesville, Pa.
Hieber, Carl W. O. 615½ Market St., Williamsport, Pa.
Higdon, R. Carla 5 Berkeley Pl., Glen Rock, N. J.
Hild, James R. 318 E. Prospect Ave., State College, Pa.
Hill, Janet L. 201 New Jersey Ave., Phillipsburg, N. J.
Hill, Jean L. Route 1, Hughesville, Pa.
Hill, Raymond L. 531 Pine St., Williamsport, Pa.
Himes, Thelma D. 703 Mulberry St., Montoursville, Pa.
Hohbs, Judith L. 812 N. Main Ave., Scranton, Pa.
Hoch, Albert A. 73 N. Main St., Hughesville, Pa.
Hoch, Henrietta L. 73 N. Main St., Hughesville, Pa.
Hockley, R. Stephen 508 South Pitt St., Carlisle, Pa.
Hoffman, James L. 537 High St., West Milton, Pa.
Hoffman, Sally F. 354 Beverly Rd., Camp Hill, Pa.
Holbrook, Linda L.
134 Pleasant Hill Rd., Owings Mills, Md.
Holbrook, Peter R. 14 Draper St., Natick, Mass.
Holder, B. Todd R. D. 3, Binghamton, N. Y.
Hollick, B. Michael 20 Ross St., Williamsport, Pa.
Holly, Lynne H. R. D. 1, Ceres, N. Y.
Hom, Din Wing 442 Hepburn St., Williamsport, Pa.
Hoover, Thomas G. 117 S. Centre St., Philipsburg, Pa.
Hopf, Sandra J. 69 Sunnyside Ave., Hempstead, N. Y.
Horton, Doris J. 6 Broad St., Clifton Springs, N. Y.
Horvath, James J. Box 146, Emporium, Pa.
Hostetler, H. Richard R. D. 2, Mifflintown, Pa.
Houghtaling, Elroy N. R. D. 1, Middlebury Center, Pa.
Houseknecht, Clyde R. R. D. 2, Muncy, Pa.
Houser, Christine E., 719 Main St., South Williamsport, Pa
Howe, James B. 331 E. Market St., Clearfield, Pa.
Hoyer, Walter J. 104 Orchard St., Mechanicsburg, Pa.
Huang, Julianna, No. 1, Lane 203, Po Ai Rd., Taipei, Taiwan
Hubbard, James C. 207 East St., Warren, Pa.
Huber, Craig F. 620 Chestnut Ave., Towson 7, Md.
Hudson, Earl, Jr. F 51 Liberty Blvd., DuBois, Pa.
Hudson, Marvin T., Jr. 2115 King St., Williamsport, Pa.
Hufford, Charles G. State St., Skaneateles, N. Y.
Hufford, David J. State St., Skaneateles, N. Y.
Hultsch, David F. 528 Market St., Oxford, Pa.
Hummel, Albert L., 505 Hawthorne Ave., Williamsport, Pa.
Hunt, Evelyn D. 552 Market St., South Williamsport, Pa.
Hunter, Robert M. 32 Standish Ave., Binghamton, N. Y.
Hutchens, Pauline C. P. O. Box 778, Williamsport, Pa.

Iffland, Walter E., Jr.
2451 Edercrest Rd., Williamsport, Pa.
Iredell, Thomas C. 510 Elm St., Watsontown, Pa.
Irvin, David E. 719 S. Grand St., Lewistown, Pa.
Irwin, Carol J. 204 N. Rolling Rd., Springfield, Pa.
Irwin, Donald R.
257 Princeton Rd., Rockville Centre, N. Y.

Jackson, David J. 18 Burt Ave., Auburn, N. Y.
Jackson, I. Sue 120 Elizabeth St., Christiana, Pa.
Jackson, Kathleen D., 1671 Graham Rd., Williamsport, Pa.

Student Directory

Jackson, Peter E.
408 Springhouse Rd., King of Prussia, Pa.
Jacobs, Carol T. 219 Spring St., Williamsport, Pa.
Jacobs, Constance W. 2442 N. Fourth St., Harrisburg, Pa.
Jacobs, Curtis C. 97 Valley St., Duboistown, Pa.
Jacobs, Robert E. 97 Valley St., Duboistown, Pa.
Jacobus, Carole L., 839 Long Pond Rd., Rochester 12, N. Y.
James, Richard D., 86 S. Maple Ave., Greens Farms, Conn.
Janners, Siguards 1540 Jones Dr., Ann Arbor, Mich.
Jefferson, William
706 Pennsylvania Ave., Fort Washington, Pa.
Jeffery, Robert L. 56 Bennett St., Hornell, N. Y.
Jenkins, Thomas E., Jr. 26 Morey Ave., Dansville, N. Y.
Johnson, Judy M. 12 Shaver St., Jamestown, N. Y.
Johnson, Stephen C. Cedarwood Dr., Greenwich, Conn.
Johnston, Bruce W.
313 W. Virginia Ave., West Chester, Pa.
Jones, Judith G. 38 Aubrey Rd., Montclair, N. J.
Jones, Leonora F. 171 Scarboro Dr., York, Pa.
Jones, Michael J. 2445 Lincoln Dr., Williamsport, Pa.
Jones, Myron R. R. D. 2, Box 259, Mifflintown, Pa.
Jones, Roberta K. Box 31, Westfield, Pa.
Judis, Harold J. 458 E. 51st St., Brooklyn 3, N. Y.
Judson, Nancy M. 477 Ridgeway, White Plains, N. Y.
Juergensen, Nicolas H.
1446 Deer Path, Mountainside, N. J.
Jusick, Stephen F. 300 Second St., Philipsburg, Pa.

Kadleck, Sylvia L. 23 Fifth St., Johnson City, N. Y.
Kaiser, Ralph H. 932 Mary St., Williamsport, Pa.
Kauffman, David E. 119 E. Main St., Mountville, Pa.
Kauffman, Glenn E. 212 E. Ross St., Lancaster, Pa.
Kaufman, Rochelle G. 8 E. Broad St., W. Hazleton, Pa.
Kaye, Ralph W. 1290 Vestal Ave., Binghamton, N. Y.
Keene, Catharine S. 40 Green St., Muncy, Pa.
Keliber, Margaret C. 701 Belmont Ave., Williamsport, Pa.
Keliher, Mary J. 701 Belmont Ave., Williamsport, Pa.
Keller, Francine H. 1 E. Spruce Ave., Moorestown, N. J.
Keller, Seth D. 1024 Mulberry St., Williamsport, Pa.
Kelly, A. Kathleen 50 S. Main St., Montrose, Pa.
Kelsey, Gerdi D. Mill St., Benton, Pa.
Kendrick, William E., Jr. 65 Cedar St., Millburn, N. J.
Kennedy, William R. 7175 N. 18th St., Philadelphia, Pa.
Kenyon, J. Alan R. D. 1, LaFayette, N. Y.
Kepple, Mardi K. Box 10, Delmont, Pa.
Kerr, Bruce G. 500 Kerr Lane, Springfield, Pa.
Kerr, Jere E. Tannersville, N. Y.
Khayan, Vahan D. 244 N. Edgewood, Arlington, Va.
Kieser, William S. 831 Diamond St., Williamsport, Pa.
Kiess, Robert C. Proctor Star Route, Williamsport, Pa.
Kiethline, David R. 304 Homewood Dr., St. Charles, Mo.
Kilmann, Peter R. 182-09 Dalny Rd., Jamaica 32, N. Y.
King, Robert L. 1301 Tinsman Ave., Williamsport, Pa.
Kipp, Joan L. 112 Heston Ave., Norristown, Pa.
Kirby, Jo Anne Main St., Picture Rocks, Pa.
Kirchhof, Eleanore G. 29 Jerome Ave., Glen Rock, N. J.
Kleintob, Gail L. Huntington Mills, Pa.
Kline, Harry W. 133 W. Third St., Lewistown, Pa.
Kline, W. Ann 348 Spruce St., Montoursville, Pa.
Kmiecik, Andrew A., Jr., 354 Lafayette Ave., Trenton, N. J.
Knecht, Robert O. 37 Blvd., Malha, Whitestone, N. Y.
Knoebel, Ronald H. R. D. 1, Elysburg, Pa.
Knowlton, Margaret I. Rt. 2, Box 163, Hollywood, Md.
Koesis, Joan A. 3201 Brown Ave., McKeesport, Pa.
Kofman, Alan M. 319 E. Linn St., Bellefonte, Pa.
Kohler, Carolyn G. 127 W. Chestnut St., Shamokin, Pa.
Kohr, Richard L. 322 Woodland Ave., Williamsport, Pa.
Kolis, Kenneth J. 63 Ribbon St., Franklin Sq., L. I., N. Y.
Kolle, Richard A. 12 Clay Pitts Rd., Greenlawn, N. Y.
Kolonosky, Walter F. 1511 W. Lynn St., Shamokin, Pa.
Korengo, Joanne G. 828 Louisa St., Williamsport, Pa.
Koser, Trina L.
2036 Whitford Ave., South Williamsport, Pa.

Kothe, Elaine J. R. D. 2, Box 262, Newton, N. J.
Kowatsch, William H. R. R. 1, Allenwood, Pa.
Kozma, Frederick, Jr. 31 W. Ridley Ave., Norwood, Pa.
Kranzel, Richard M. 900 Knorr St., Philadelphia, Pa.
Kraushaar, Carl E., Jr., 1044 Dewey Ave., Williamsport, Pa.
Kreidler, Diane I. 1313 W. Fourth St., Flemington, Pa.
Krome, E. Carl Upper Coleman A., Elmira, N. Y.
Kruckmeyer, William H. 190 Wayne Ave., Suffern, N. Y.
Kuhn, Elizabeth C. 238 Church St., Poughkeepsie, N. Y.
Kuhns, Joel D. 1636 Sherman St., Williamsport, Pa.
Kuntz, Dorothy K. 727 Crescent Pkwy., Westfield, N. J.
Kyllo, Jerrold C. R. D., Annandale, N. J.

LaBelle, Becky S. 328 Union Ave., Williamsport, Pa.
LaBorie, Eugene G. 465 Weidel Rd., Webster, N. Y.
Lamb, Elizabeth R., 1112 Allengrove St., Philadelphia, Pa.
Lambert, Robert L. 328 S. Main St., Muncy, Pa.
Lampton, David P. 297 Alabama Rd., Towson, Md.
Landau, William M. 385 E. 46th St., Brooklyn 3, N. Y.
Landis, Terry E. 258 Broad St., Montoursville, Pa.
Landis, William L. 1357 Lose Ave., Williamsport, Pa.
Landon, Andrew G. 431 Jordan Ave., Montoursville, Pa.
London, Dennis S. 917 Rambling Dr., Baltimore 28, Md.
Langdon, William H. 425 New York St., Scranton, Pa.
Langley, Gilbert W. 6825 Algonquin Ave., Bethesda, Md.
LaPorte, Nancy A. 808 W. 15th St., Tyrone, Pa.
Larrabee, James A. 18 Addison St., Brockton Mass.
Larsen, Robert J. R. D. 4, Penn Yan, N. Y.
Larson, John E. 50 McDougal Dr., White Plains, N. Y.
Larson, John W., Jr. 128 Frand St., Warren, Pa.
Laszewski, Brian R. 37 E. Luce Ave., Monessen, Pa.
Laszewski, Lee E. 37 E. Luce Ave., Monessen, Pa.
Laub, Rodney J. R. D. 1, Lewistown, Pa.
Lauffer, John W. 2134 Chestnut Ave., Ardmore, Pa.
Lautermilch, J. William, 94 Harding Rd., Glen Rock, N. J.
Law, Mary Ann R. D. 2, Middletown, N. Y.
Lawrence, Elizabeth C. 801 Market St., Williamsport, Pa.
Lawrence, Janet S. 18 Springfield Ave., Cranford, N. J.
Lawry, William R. 78-01 34th Ave., New York 72, N. Y.
Lawton, Mary L. 14 Colonial Rd., Port Washington, N. Y.
Layton, Carolyn M. 1413 Campbell St., Williamsport, Pa.
Leech, Curtis K. 413 Green Lane, Philadelphia 28, Pa.
Leech, Thomas E. Homer Folks, W. St., Onconta, N. Y.
Lehman, Charles A., III
508 Vallamont Dr., Williamsport, Pa.
Lehman, James O., Jr. 969 Locust St., Williamsport, Pa.
Leitner, George L. 214 E. Green St., W. Hazleton, Pa.
Leonard, David M. 412 Louisa St., Williamsport, Pa.
Leonard, Nancy L. 56 Ross St., Williamsport, Pa.
Lesko, Basil 1700 Memorial Ave., Williamsport, Pa.
Lesko, David J. 1700 Memorial Ave., Williamsport, Pa.
Leutze, Charles A., Jr.
305 E. Seventh Ave., South Williamsport, Pa.
Levering, Charles E., Jr.
426 Glenwood Ave., Williamsport, Pa.
Lewis, Gary A. 1258 Cornell Ave., Binghamton, N. Y.
Lewis, Patricia E. 1608 Marlin Pkwy., Williamsport, Pa.
Lewis, William D. 1619 Monsey A., Scranton, Pa.
Limpert, James E. 47 Lincolnshire Rd., Webster, N. Y.
Lingenfelter, Jack K. 310 26th Ave., Altoona, Pa.
Lingler, R. Wayne R. D. 3, Brookville, Pa.
Lininger, Harold E. R. D. 1, Lock Haven, Pa.
Lippincott, Dale J. 41 Highland Rd., Glen Rock, N. J.
Little, Eleanor L. New Enterprise, Pa.
Little, Robert G., Jr. New Enterprise, Pa.
Livermore, Charles E., Jr.
439 George St., South Williamsport, Pa.
Livingston, Michael B.
201 Washington Blvd., Williamsport, Pa.
Lockwood, Susan J. R. D. 2, Waymart, Pa.
Loncoske, Lois M. 937 Louisa St., Williamsport, Pa.

Student Directory

Long, Ruth Ann 316 Wayne St., Hollidaysburg, Pa.
Longbotham, Bertram, Jr., 886 Hastings St., Baldwin, N. Y.
Loomis, Cynthia, A. R. D. 1, Troy, Pa.
Lorence, Robert C. 196 Brownstown Rd., Irwin, Pa.
Losch, Harry L. 1016 Park Ave., Williamsport, Pa.
Lowden, Jay H., Jr. 1027 Temple Ave., Burlington, N. J.
Lowell, Horace H. 1030 Louisa St., Williamsport, Pa.
Lower, Jane A. 231 Glendale St., Carlisle, Pa.
Lozier, Nancy M. 18 Morris Pl., Oceanort, N. J.
Lunt, Anders R. 1502 W. Fourth St., Williamsport, Pa.
Luppert, Charles W.
204 W. Second Ave., South Williamsport, Pa.
Lynn, Glenn H. R. D. 2, Williamsport, Pa.

MacBride, Walter D. 1818 Northbrook Dr., Lancaster, Pa.
MacDonald, Laurelle M.
820 Glenwood Ave., Williamsport, Pa.
Macensky, Samuel S. Box 43, Germania, Pa.
MacGorman, Edward L. 32 Maple Ave., Williamsport, Pa.
Macgregor, Alan W., R. F. D. 1, Box 97, Deep River, Conn.
Mack, Marcella 197 Harding Rd., Glen Rock, N. J.
MacNamara, Roger D. 833 Nichols Pl., Williamsport, Pa.
MacNeal, William J., 10605 Lorain Ave., Silver Spring, Md.
MacNichol, Suzanne 1728 Jennings St., Bethlehem, Pa.
Maestrelli, Richard B., 509 Mercer Ave., Spring Lake, N. J.
Magill, John A. Open Hearth, Burnham, Pa.
Maher, Denis J. Box 122, Cape May, N. J.
Maliniak, Harriet A. 705 N. Liberty St., Shamokin, Pa.
Malkin, Ann E. 320 Park Ave., Williamsport, Pa.
Malnati, Eugene R. 53 Park Pl., New York, N. Y.
Malone, H. Bradley 104 Snyder Dr., Coraopolis, Pa.
Malthaner, Jay W., Jr. 164 Sycamore Rd., Havertown, Pa.
Mamolen, Maxine M. 518 S. Broad St., Jersey Shore, Pa.
Mamolen, Paul R. 518 S. Broad St., Jersey Shore, Pa.
Maneval, Larry R.
1555 W. Southern Ave., South Williamsport, Pa.
Mann, Margery P., 219 W. Tabor Rd., Philadelphia 20, Pa.
Manning, Walter H., R. D. 1, Clarion Dr., Williamsport, Pa.
Mapstone, James H., Jr.
557 Sylvan Dr., South Williamsport, Pa.
Markel, Robert J. 229 N. William St., York, Pa.
Markle, Joseph H. R. D. 1, Hughesville, Pa.
Marks, C. William 933 Allegheny St., Jersey Shore, Pa.
Marshall, Dennis T. 275 Cottage Ave., Williamsport, Pa.
Martin, Janice D.
301 Quackenbos St., N. E., Washington, D. C.
Martin, Robert E. 75 Germania St., Galeton, Pa.
Martins, Ismael A.
475 Riverside Dr., N. Y. 27, N. Y. (Angola)
Martz, D. Stephen, 1212 Sixth St., S. E., Winter Haven, Fla.
Matash, Charles Proctor Star Route, Williamsport, Pa.
Matter, Rebecca L.
2720 Blair St., Montoursville R. D. 2, Pa.
Matzen, Deanna L. 34 Salter Pl., Maplewood, N. J.
Mauger, Garry G. R. D. 1, Hunlocks Creek, Pa.
Maurer, Linda M. 110 New St., Muncy, Pa.
Maurer, Martin G., Jr., 1429 Shiffler Ave., Williamsport, Pa.
May, Jesse A., Jr. R. D. 3, Box 348, Mechanicsburg, Pa.
Mayberry, Diane L. 397 Colonial Rd., Ridgewood, N. J.
Mayer, D. Earlene 545 Edgar Rd., Westfield, N. J.
Mayer, Nancy M. 236 Chestnut St., Audubon, N. J.
Mays, Penelope A. 360 Cassatt Rd., Berwyn, Pa.
Mazzullo, Benedict J. 616 Mulberry St., Williamsport, Pa.
McCallus, John E. 327 Elmira St., Williamsport, Pa.
McCaslin, Leon E.
400 N. Loyalsock Ave., Montoursville, Pa.
McCloe, Leo D. 71 Greenridge St., Johnson City, N. Y.
McConnell, Robert B., 1634 Earlington Rd., Havertown, Pa.
McCracken, Bertram K.
1335 W. Mountain Ave., South Williamsport, Pa.
McCue, Thomas P., 62 Mountain Ave., S. Williamsport, Pa.
McCune, John C., Jr. Selinsgrove, Pa.

McGee, Glenn T. 518 Belmont Ave., Williamsport, Pa.
McGee, William T. 518 Belmont Ave., Williamsport, Pa.
McGunigle, Marcia 405 Waveland Rd., Baltimore 28, Md.
McHugh, Brian J. 140 Iroquois St., Webster, N. Y.
McKee, Donald I. 2245 Johnson Pl., Williamsport, Pa.
McKee, James R. 1001 First Ave., Williamsport, Pa.
McKenzie, Carol R., 200 Highland Ave., Moorestown, N. J.
McKenzie, J. Stuart, Jr.
200 Highland Ave., Moorestown, N. J.
McKinney, Jeanmarie, 811 W. Third Ave., Parkesburg, Pa.
McLaughlin, Donald E. R. D. 1, Box 326, Stanhope, N. J.
McMahan, David R. 154 Middlesex Rd., Darien, Conn.
McMahon, James C. 856 Louisa St., Williamsport, Pa.
McMahon, Maryellen 856 Louisa St., Williamsport, Pa.
McMahon, Michael M. 1508 Fillmore Ave., Altoona, Pa.
McManus, Desmond F. 12 Dixie Lane, East Islip, N. Y.
McMurray, J. Fred 918 Woodmont Ave., Williamsport, Pa.
McNally, Bruce A. 935 Westdale Pl., Springfield, Pa.
McNamee, Jeanne M.
4012 Nichols Ave., S. W., Washington, D. C.
McNamee, John P., 424 Washington Blvd., Williamsport, Pa.
McNeer, Larry M. Mahoning Manor, Milton, Pa.
McNeil, John S. 268 Burtis Ave., Rockville Centre, N. Y.
McNelly, H. Victor 602 E. Third Ave., Roselle, N. J.
McWilliams, Gary E. White Deer, Pa.
Meincke, Lynn M. 1 Berkley St., Baldwin, N. Y.
Meixel, Clifford L. R. D. 2, Jersey Shore, Pa.
Mendham, Richard D., III
Proctor Star Route, Williamsport, Pa.
Menihan, John C., Jr. 208 Alpine Dr., Rochester 18, N. Y.
Menne, Galen R. R. D. 2, Cogan Station, Pa.
Meredith, Jacqueline R.
1790 Fredna Ave., Williamsport, Pa.
Merino, Reed K. 51 Harned Rd., Commack, N. Y.
Merk, Judith D. 5 Dewitt Dr., Sidney, N. Y.
Merkel, Timothy F. 302 Oak St., Jersey Shore, Pa.
Meserole, David A. 309 W. Penn St., Muncy, Pa.
Messner, Marlyn C.
2622 Riverside Dr., South Williamsport 37, Pa.
Metzger, Robert A. 1235 Louisa St., Williamsport, Pa.
Meyer, Arvin J. 2406 Willow Glen Dr., Baltimore 9, Md.
Meyer, Constance L. 64 S. Coal St., Port Carbon, Pa.
Meyer, Joseph M. 1404 Walnut St., Williamsport, Pa.
Michael, William M. 19 Mahoning St., Milton, Pa.
Miele, Helen L. 1105 Locust St., Williamsport, Pa.
Mihal, Clarence P. 1724 Richard Ave., Williamsport, Pa.
Milek, Maureen J. 288 Naubuc Ave., Glastonbury, Conn.
Miles, Alberta E. 633 Walnut St., Williamsport, Pa.
Miller, A. Christine 109 N. Lime St., Quarryville, Pa.
Miller, Carol A. Box 63, Eagles Mere, Pa.
Miller, C. Susan 1009 Thompson St., Jersey Shore, Pa.
Miller, Deanna B. 473 Waters Rd., York, Pa.
Miller, Denise C. 71 E. Linden Ave., Englewood, N. J.
Miller, Donald T. Viewmont Ter., Little Falls, N. J.
Miller, George B., Jr.
Mary and Allegheny Aves., Eagles Mere, Pa.
Miller, G. Wayne 623 Eighth St., Selinsgrove, Pa.
Miller, Gordon H., 209 Church St., South Williamsport, Pa.
Miller, Herbert R.
1029 Washington Blvd., Williamsport, Pa.
Miller, Joseph L. 180 Merion Rd., York, Pa.
Miller, Karen L. 246 Oakford St., West Hempstead, N. Y.
Miller, Leona P. 200 Roderick Rd., Williamsport, Pa.
Miller, Milford H. 73 W. Main St., Montgomery, Pa.
Mills, Richard W. School Lane, Huntington, N. Y.
Milner, Thomas J., III 816 Long Ave., Pitman, N. J.
Minkin, Marshall A. 1122 Campbell St., Williamsport, Pa.
Mitchell, Jane S. 1525 Penn St., Williamsport, Pa.
Mitchell, P. David, Jr. 715 High St., Williamsport, Pa.
Mitchell, Robert P. Pennsdale, Pa.
Mitstifer, Arwood E. Trout Run, R. D. 1, Pa.
Mittell, Sherman C.
342 Hastings St., South Williamsport, Pa.

Student Directory

Moffatt, Wayne M. 531 Pine St., Williamsport, Pa.
Mohney, William M. R. D. 1, Brookville, Pa.
Mollenkopf, Eleanor L., 1225 Sherman St., Williamsport, Pa.
Montford, Charles W. 64 Liberty St., Arcade, N. Y.
Montgomery, Curvin E., 2215 Lincoln Dr., Williamsport, Pa.
Montgomery Ronald G. 62 S. Fourth St., Hughesville, Pa.
Moonschein, Henry C., Jr.
602 W. Franklin St., Horseheads, N. Y.
Moore, Elizabeth A., 133 Rockingham St., Rochester, N. Y.
Morgan, Karan A.
525 S. Wellwood Ave., Lindenhurst, N. Y.
Morris, Jay L. 327 N. High, W. Chester, Pa.
Morse, Richard K. 50 Colony Ave., Park Ridge, N. J.
Moskow, Barry E. 174 Delaware Ave., Freeport, N. Y.
Mowrey, Charles D. 226 Arch St., St. Marys, Pa.
Moyer, John E. 185 Diamond St., Sellersville, Pa.
Mucklow, Barbara D.,
350 E. Seventh Ave., South Williamsport, Pa.
Mueseler, Ruth Ann 342 Eldred St., Williamsport, Pa.
Mullen, Kevin B. 2463 Lincoln Blvd., N. Bellmore, N. Y.
Mumaugh, Richard P. 2624 Beale Ave., Altoona, Pa.
Mummey, Rudy A. R. D. 2, Hughesville, Pa.
Munro, Alfred B. Island Route, Lock Haven, Pa.
Murray, Bruce D. 40 Marshall Rd., Manchester, Conn.
Musgrove, Linda E. Box 260, R. F. D. 1, Laurel, Md.
Mussina, Malcolm S. 904 Louisa St., Williamsport, Pa.
Myers, Caroline A.
650 S. Coldbrook Ave., Chambersburg, Pa.
Myers, Caroline L. 530 Rock Rd., Glen Rock, N. J.
Myers, R. Elaine 2125 Jefferson, Harrisburg, Pa.

Nagy, Mildred A.
145 Hempstead Ave., Lynbrook, L. I., N. Y.
Nash, D. Jean 2121 Lake James Dr., Waco, Texas
Nathans, Stuart O. 20 Fremont Rd., N. Tarrytown, N. Y.
Naugle, W. Charles 8 Nissley Dr., Middletown, Pa.
Newhart, D. Jean 3017 Greenleaf St., Allentown, Pa.
Nissley, Darla J. 666 Pointview Ave., Ephrata, Pa.
Nogle, Lorence J. 515 Covington Tr., Moorestown, N. J.
Noldan, August G. 940 Memorial Ave., Williamsport, Pa.
Nolder, Donald C. 1410 Fifth Ave., Juniata, Altoona, Pa.
Norton, Susanne E. 7 Medburg Rd., Chester, Pa.
Nower, Miriam J. R. D. 2, Earlville, N. Y.
Nugent, Margo E. 944 Campbell St., Williamsport, Pa.

Oakes, William D. R. D. 1, Montgomery, Pa.
Obetz, Robert W., Jr., 127 W. Colebrook St., Manheim, Pa.
O'Buck, Nicholas 500 Hill St., Mayfield, Pa.
Ocker, Sidney B. R. D. 2, Mifflinburg, Pa.
O'Connor, Judith J. Box G, Unadilla, N. Y.
Oehrli, Alfred J., Jr.
451 Hastings St., South Williamsport, Pa.
Officer, Gayle M. 679 Rose Blvd., Baldwin, N. Y.
Ohnmeiss, Lucille A. 227 William St., Williamsport, Pa.
Oot, Carol R. 126 W. Park Dr., Watertown, N. Y.
Oot, David A. 126 W. Park Dr., Watertown, N. Y.
Oraschin, Arthur J. R. D. 5, Flemington, N. J.
Orndoff, Bessie L. R. D. 1, Box 119-D, Lilly, Pa.
Orr, James L. 748 Vallamont Dr., Williamsport, Pa.
Orth, John H. 211 Lombardy Cir., Lewistown, Pa.
Orth, Robert W. 211 Lombardy Cir., Lewistown, Pa.
Osmanski, Carol Ann Box 374, Emporium, Pa.
Otto, John C. 1015 Market St., Williamsport, Pa.

Pabst, Emily E. 18 Eleventh St., Carle Place, N. Y.
Packard, Darl M. 1121 Grove St., Williamsport, Pa.
Palmatier, Martin E., 2683 Sortman Ave., Williamsport, Pa.
Parham, Alan E. 409 Hawthorne Ave., Williamsport, Pa.
Parkin, Kathryn L. 1224 Isabella St., Williamsport, Pa.
Parr, Carolyn J. 346 Willow Ave., Camp Hill, Pa.
Pasco, Richard J. 362 Market St., S. Williamsport, Pa.
Paternostro, Thomas A., 351 Lyons Ave., Williamsport, Pa.
Patterson, Bettina 630 N. High St., West Chester, Pa.
Patterson, G. Bruce 20 Thomas St., Clifton, N. J.
Patton, David G. 1510 Elwood Rd., Williamsport, Pa.
Paul, R. David 316 Elm Ct., Middletown, Pa.
Payne, Sandra A. R. D. 3, Box 295, Greensburg, Pa.
Pearson, Robert B. 1018 Marshall Rd., Drexel Hill, Pa.
Peatfield, Harold A. 300 Reedsdale Rd., Milton 86, Mass.
Peck, Frederick B.
712 W. Southern Ave., South Williamsport, Pa.
Peck, MaryAnita 50 W. Main St., Sidney, N. J.
Peiffer, Barry L. 317 W. Second St., Waynesboro, Pa.
Pennington, Cynthia R. D. 3, Mechanicsburg, Pa.
Pepper, David S. R. D. 1, Pennsburg, Pa.
Perry, Houston B., Jr. 702 Edwin St., Williamsport, Pa.
Perry, James T. 360 Grove Ave., Metuchen, N. J.
Perry, William H. 138 W. 180th St., New York, N. Y.
Persing, John H. 1045 E. Third St., Williamsport, Pa.
Pesanic, Daniel C. 1219 Locust St., Williamsport, Pa.
Peter, James A. 134 Roxen Rd., Rockville Centre, N. Y.
Peters, Brian W. R. D. 1, Newport, Pa.
Peters, Stanley L. P. O. Box 34, Newport, Pa.
Petter, William E. 409 Lincoln Ave., Williamsport, Pa.
Phillips, David L. 1625 Ritchey St., Williamsport, Pa.
Phillips, Donald E.
793 Pennsylvania Ave., Williamsport, Pa.
Piccolo, Ann D. 1032 Park Ave., Williamsport, Pa.
Pick, Dee H. 605 Bowman St., Williamsport, Pa.
Pick, Maureen L. 811 Pearl St., Williamsport, Pa.
Pierce, Patrick H. 3623 Ednor Rd., Baltimore 18, Md.
Piper, David R. Woodstock Valley, Conn.
Pitman, William M. 2 Coppell Dr., Tenafly, N. J.
Pittinger, Anne B. 526 St. Francis Rd., Towson 4, Md.
Pittman, Joyce A. 320 E. Main St., Everett, Pa.
Plankenhorn, Ralph H., Jr.
331 Hastings St., South Williamsport, Pa.
Plant, Robert J. Laurelton, Pa.
Plotts, Richard C. 105 Huffman Ave., Williamsport, Pa.
Plushanski, Barbara J. Box 186, R. D. 1, Clinton, N. J.
Poe, Jerry A. Newark Trailer Park, Newark, Del.
Pollock, Barbara E. Millmont R. D. 1, Pa.
Pooley, Jerome F. 501 Grove St., Elmira, N. Y.
Pope, Rebecca P. 9 Valerie Ave., Montpelier, Vt.
Porter, Robert E. North Main Rd., Jersey Shore, Pa.
Porter, Sandra 189 Watauga Ave., Corning, N. Y.
Post, Irvin F. 26½ N. Main St., Shickshinny, Pa.
Potter, Donna H. 936 Haverford Rd., Bryn Mawr, Pa.
Powell, Thomas J. 31 Amsterdam Rd., Rochester, N. Y.
Preuss, Fred A. R. D. 1, Muncy, Pa.
Pries, Jon D. R. D. 2, Montoursville, Pa.
Pruess, Warren W. 455 Wastena Ter., Ridgewood, N. J.
Pucher, Philip R. 45 Raleigh Rd., Rochester 17, N. Y.
Pugh, Wade W. 207 Parkway Rd., Harrisburg, Pa.
Purnell, Lee E. 286 Dixon Ave., Pittsburgh 16, Pa.
Putnam, Francis M., Jr. P. O. Box 1, Sunbury, Pa.

Quail, Beverly A. 519 Monroe Ave., North Hills, Pa.
Quay, Marjorie A. 131 Elm St., South Williamsport, Pa.

Rabert, Todd L. 808 Woodland Ave., Williamsport, Pa.
Rabon, Lynne 97 Kendall Blvd., Oaklyn, N. J.
Radspinner, Helen M., 432 Oakland Ave., Williamsport, Pa.
Raemore, George M., 514 W. Fourth St., Williamsport, Pa.
Randall, Monica A. 2215 Hudson Ave., Altoona, Pa.
Ransdorf, Jan V. 156 11th St., Renovo, Pa.
Rash, Richard C. 2204 Elmfield Rd., Wilmington 3, Del.
Raudenbush, Ronald C. R. D. 1, Box 35, Linden, Pa.

Student Directory

Rebmann, Leslie A. 836 Wilde Ave., Drexel Hill, Pa.
Redvanly, Russell B., 130 Arlington Ave., Hawthorne, N. J.
Reed, Donald B. 940 Jackson St., Reynoldsville, Pa.
Reed, Gary C. 1119 Susquehanna St., Trevorton, Pa.
Reed, Opie L. 305 Campbell St., Williamsport, Pa.
Reeder, Judith L. 633 Fourth Ave., Williamsport, Pa.
Reichard, K. Barton, Jr. 437 Hepburn St., Milton, Pa.
Reid, Dale R. 812 Poplar St., Williamsport, Pa.
Reigel, Evelyn G.
202 W. Southern Ave., South Williamsport, Pa.
Reiser, Stephen C. 946 Red Rd., Teaneck, N. J.
Reitz, Ronald T. R. D. 1, Winfield, Pa.
Relyea, Donald R. 219 W. Irving, E. Syracuse, N. Y.
Rerig, Jane A. 565 N. Locust St., Hazleton, Pa.
Reynolds, Dennis M. 3403 Bay Front Dr., Baldwin, N. Y.
Rice, Joann L. 74 Cole Ave., Williamstown, Mass.
Richards, Jerry L. Proctor Star Route, Hillsgrove, Pa.
Richardson, Larry W. 719 Buffalo St., Franklin, Pa.
Rickert, Kathryn L. 11 E. Tenth St., Watsontown, Pa.
Rider, Thomas F., 1206 Lafayette Pkwy., Williamsport, Pa.
Riefenberg, Carl E. 771 E. Broad St., Hazleton, Pa.
Rioux, Malcolm E. 218 Volan St., Merchantville, N. J.
Riozzi, Edgar C. 14 Round Rock Rd., Niantic, Conn.
Rippel, Wallace L. 24 Edgewater, Old Greenwich, Conn.
Ristau, Edsel P. 200 Kinzua Rd., Warren, Pa.
Ritchie, Marleen B. Pat Mar Farm, Orangeville, Pa.
Robbins, David O. 26 Fairfield Rd., Havertown, Pa.
Robbins, Ronald L. R. D. 1, Milton, Pa.
Roberts, Everett E. 25 Woodlawn Dr., Moorestown, N. J.
Robins, David S. 66 Sylvan Rd., New Britain, Conn.
Robinson, E. Lou 401 Kings Highway, Moorestown, N. J.
Robinson, Lois E., 245 Riverview Rd., King of Prussia, Pa.
Robson, Leslie A. 101 Hillview Dr., Springfield, Pa.
Roecker, Edward O., III
28 W. Cedar A., Merchantville 8, N. J.
Roegner, William C. 1004 Tucker St., Williamsport, Pa.
Roesch, Dariel J. 3 Sycamore Ave., Glen Head, N. Y.
Rogers, Judith A. 637 Fifth Ave., Williamsport, Pa.
Rogers, Sandra L. 12034 S. Richard, Palos Heights, Ill.
Rosen, Murray C. 1426 Wynnewood Rd., Ardmore, Pa.
Ross, Mary E.
Rosser, Carolyn B. 516 Glenwood Ave., Williamsport, Pa.
Rosetti, Glenn M. Macada Rd., Bethlehem, Pa.
Roth, Robert C. 601 Rose Blvd., Baldwin, N. Y.
Rothfuss, David C. H. 1032 Rural Ave., Williamsport, Pa.
Rothfuss, Guy E. L. 1032 Rural Ave., Williamsport, Pa.
Rowe, Carolyn V. 434 W. Ridge Ave., State College, Pa.
Rowland, George F. Route 220, Linden, Pa.
Ruble, Gary L. 2414 Ritchey St., Williamsport, Pa.
Ruffaner, Robert E. 909 Rural Ave., Williamsport, Pa.
Ruhnke, Kathryn M. 261 Woodland Ave., Summit, N. J.
Rupp, Constance J., 212 Orchard Rd., New Cumberland, Pa.
Rushton, William J., Jr.
4001 Plumstead Ave., Drexel Hill, Pa.
Russ, Rosemary 42 S. Fourth St., Lewisburg, Pa.
Rust, Jane E. 29 Snedecor Ave., Bayport, L. I., N. Y.
Rutherford, Billie D. 532 Burnside St., Annapolis, Md.
Rutt, Marilyn J. 624 Bryant St., Stroudsburg, Pa.
Rutter, Diane L. 41 Ross St., Williamsport, Pa.

Samuels, Byron Y. 320 W. 27th St., Norfolk, Va.
Sanders, Larry H. 821 Diamond St., Williamsport, Pa.
Sandmeyer, Dorothy F.
47 E. Houston Ave., Montgomery, Pa.
Sarno, Barry E. 1220 Walnut St., Jersey Shore, Pa.
Sarno, Robert J. 1220 Walnut St., Jersey Shore, Pa.
Sassaman, Richard L. Box 148, Emporium, Pa.
Satterthwaite, Katherine E., Box 151, R. R. 1, Furlong, Pa.
Savidge, Thomas J. 318 Sherman St., Williamsport, Pa.
Sayre, Stevan F. 45 Rogers Pkwy., Rochester, N. Y.
Scattergood, Allen M. 219 Woodwyn Ave., Glenside, Pa.
Scheid, R. Frederick, 530 Woodland Ave., Williamsport, Pa.
Schell, Meredith A. 127 Church St., Moscow, Pa.
Schemery, David L. 204 William St., Williamsport, Pa.
Schlee, Harry L. 509 Cemetery St., Williamsport, Pa.
Schrader, Margery A. Germantown, N. Y.
Schucker, Barbara A.
716 Brooke Rd., Northwoods, Glenside, Pa.
Schultze, David L., 7 N. Rivers Edge Dr., Little Silver, N. J.
Schwarz, Paul A. 326 Riverview Ave., Drexel Hill, Pa.
Schweikle, Mary R. 1298 Hepburn St., Williamsport, Pa.
Scott, Hilda M. 565 E. Parker Ave., Philadelphia 28, Pa.
Scranton, Gary B. 85 Central Ave., Wellsboro, Pa.
Sechrist, Linda M. Mont Alto, Pa.
Seely, John E. 441 S. Main St., Jersey Shore, Pa.
Seigworth, Ralph D. R. D. 1, Strattanville, Pa.
Senges, Richard A.
47 Hampshire Hill, Upper Saddle River, N. J.
Senior, Thomas G. Park Ave., Woolrich, Pa.
Sensenich, Gary B. 551 State St., Lancaster, Pa.
Sestina, Dawn E. 18 Brandon Pl., Williamsport, Pa.
Shafer, D. L. Brinton, Jr.
345 Mulberry St., Williamsport, Pa.
Shaffer, Charles W., Jr. 2349 Linn St., Williamsport, Pa.
Shaffer, Emily M. 259 E. Water St., Hughesville, Pa.
Shamel, David R. 61 Alcott St., Acton, Mass.
Shaner, William E. R. D. 1, Hughesville, Pa.
Shank, Nancy A. 809 Rathton Rd., York, Pa.
Sharp, Walter L. 119 Orton Rd., W. Caldwell, N. J.
Shepherd, Judith Ann, 2356 Fairview Ter., Williamsport, Pa.
Sheppard, H. Richard, Jr.
3462 Liberty Pkwy., Baltimore, Md.
Sher, Martin R. 604 N. Muhlenberg St., Allentown, Pa.
Sherman, Drue A. 711 Second St., Nescopek, Pa.
Shiber, Susan I. 518 Edward St., Johnstown, Pa.
Shields, Thomas J. 625 Highland Ave., Jenkintown, Pa.
Shimko, John R. 1471 Scott, Kulpmont, Pa.
Shipe, Lance E. R. D. 3, Box 200, Sunbury, Pa.
Shipman, Neil J. 16 N. Montour St., Montoursville, Pa.
Shoemaker, David G. 1105 3rd St., Catasauqua, Pa.
Shoemaker, P. David 1912 Avery Ave., Williamsport, Pa.
Sholly, Richard W. 308 E. Dewart St., Shamokin, Pa.
Shook, Gladys B. R. D. 3, Muncy, Pa.
Shouldice, Robert G. R. D. 5, Box 313, Shavertown, Pa.
Shrimp, Harold P., Jr. R. D. 1, Montgomery, Pa.
Shue, Richard C. 126 Charles St., Jersey City, N. J.
Shuey, Lynn R. 258 S. 19th St., Harrisburg, Pa.
Shuler, Richard C. 140 Third St., Hughesville, Pa.
Shulman, A. June 42 Blake Ave., Cranford, N. J.
Sibley, Mary Ann 6 White Burch Dr., Trumbull, Conn.
Sibole, P. Lowell 100 W. 10 Ave., Conshohocken, Pa.
Sills, Mark L. 63 William St., New Hyde Park, N. Y.
Silvernail, Bonnie E.
4810 W. Seneca Tnpk., Syracuse 15, N. Y.
Simon, Fredo C. 360 Grampian Blvd., Williamsport, Pa.
Simpson, Anne F., 1563 E. Hills Crescent, Williamsport, Pa.
Sinclair, Sydney M. 608 Highland Ter., Williamsport, Pa.
Singley, Nancy A. 91 Union Ave., Williamsport, Pa.
Sink, E. Edmund 33 Central Ave., Wellsboro, Pa.
Sinner, Carl W. II R. D. 1, Williamsport, Pa.
Skilton, Linda G. Midway Lane, Blue Bell, Pa.
Smith, Alden T., Jr. 80 Meade Ave., Passaic, N. J.
Smith, Barbara L.
302 W. Central Ave., So. Williamsport, Pa.
Smith, Edward R. R. D. 1, Andover, N. J.
Smith, Harold L. 7 S. Leigh Ave., Frackville, Pa.
Smith, Judith A. 53 Francis St., Trumbull, Conn.
Smith, Leah D. 114 Heberton Ave., Staten Island, N. Y.
Smith, Marilyn J. 930 Grove St., Williamsport, Pa.
Smith, Robert New Gretna, N. J.

Student Directory

Smith, Wayne V. 113 Ferndale Dr., Horseheads, N. Y.
Smith, Yvonne E. 2100 Lincoln Dr., Williamsport, Pa.
Smithson, B. Joyce 461 Third St., Washington, Pa.
Snee, Thomas W. 766 W. Chestnut St., Washington, Pa.
Snow, Nancy H. 23 Court St., Wakefield, Mass.
Snyder, Charles E. 231½ N. Main St., Jersey Shore, Pa.
Snyder, John W. 736 Winchester Rd., Broomall, Pa.
Snyder, Nancy L. 546 Peace St., Hazleton, Pa.
Snyder, V. Eleanor R. D. 1, Hughesville, Pa.
Sommers, Thomas C. 113 Ross St., Williamsport, Pa.
Spangler, Sylvia M. R. D. 2, Lewisburg, Pa.
Sperry, Judith G. 2445 Euclid Ave., Duboistown, Pa.
Spong, William H. 1127 Louisa St., Williamsport, Pa.
Spotts, Marlin R. Main St., Valley View, Pa.
Springman, Thomas M. Pennsdale, Pa.
Sprout, Carl M., Jr. Picture Rocks, Pa.
Sprout, Richard W. 101 Center St., Picture Rocks, Pa.
Stabley, Jack R. 2401 W. Fourth St., Williamsport, Pa.
Staib, Harry A. 1466 Washington Blvd., Williamsport, Pa.
Staley, Roger L. 92 Tall Oaks Dr., Summit, N. J.
Stallard, Joanna D. 24 Fairfield St., Montclair, N. J.
Starr, Sylvia M. 230 Adams St., Williamsport, Pa.
Stebbins, Wayne G. R. D. 1, Cogan Station, Pa.
Stein, Harold G. 103 Curtis Park, Philipsburg, Pa.
Steinbacher, R. James 712 Louisa St., Williamsport, Pa.
Stere, Patricia L. R. D. 4, Box 93, Altoona, Pa.
Stettler, Richard A., 406 E. Springfield Rd., Springfield, Pa.
Steuer, Louis R., Jr., 2359 Hillside Ave., Williamsport, Pa.
Stevenson, Reid 7611 S. W. 78 Ct., Miami, Fla.
Stewart, Alexander, III 2826 Merion Rd., Camp Hill, Pa.
Stiber, Kathleen R.
1303 W. Southern Ave., So. Williamsport, Pa.
Stiner, Fred C., Jr. 201 Broadway, Milton, Pa.
Stobbart, Roger L. 8520 Sunset Dr., Stone Harbor, N. J.
Stocum, Quentin B. 327 Elm St., Jersey Shore, Pa.
Stoke, David F. Blain, Pa.
Stone, Alice E. P. O. Box 75, North Bend, Pa.
Stonge, James R. 325 Campbell St., Williamsport, Pa.
Storbye, Bjorg S. 45 Rose Hill Ave., New Rochelle, N. Y.
Stott, Douglas W., Jr. R. D. 1, Dillsburg, Pa.
Stoudt, Thomas H., Jr., 857 Village Green, Westfield, N. J.
Stout, Gary E. R. D. 1, Cogan Station, Pa.
Stover, William C., Jr. 601 Berger St., Williamsport, Pa.
Strailey, Winifred A., 1023 Elizabeth St., Williamsport, Pa.
Strattan, Ronald B., Jr., 911 Old Town Rd., Clearfield, Pa.
Strayer, John B. 481 Bayard St., So. Williamsport, Pa.
Stretton, Noelle I., 3007 Players Mill Rd., Kensington, Md.
Strouse, Frank L. 704 Campbell St., Williamsport, Pa.
Strouse, Richard E., 45 Grampian Blvd., Williamsport, Pa.
Stuart, Leslie M. 209 Reillywood, Haddonfield, N. J.
Stuempfle, Michael I. 615 Market St., Williamsport, Pa.
Sturts, Gary D. Dager Rd., Penllyn, Pa.
Stutzman, Thomas D. Quarry Rd., Muncy, Pa.
Sullivan, Patricia A. 1301 Locust St., Williamsport, Pa.
Sutliff, Rosemary M., 1555 Overbrook Rd., Williamsport, Pa.
Swain, Roger W. Box 300, Lincoln, Del.
Swales, Alva C., 3 E. Mountain Ave., So. Williamsport, Pa.
Swartz, Sharleen K. 323 Washington Ave., Newtown, Pa.
Sweely, Gordon G. R. D. 1, Jersey Shore, Pa.
Sweger, William H. 45 N. Market St., Millertown, Pa.
Swiek, Karen R. 1020 Vine Ave., Williamsport, Pa.
Sykes, Frances F. 320 Woodland Ave., Williamsport, Pa.

Tagliaferri, Frank A., 1101 E. Third St., Williamsport, Pa.
Tanner, Linda J. 409 Austin Ave., Pittsburgh 16, Pa.
Tavormina, Barbara, 21 Amherst Ct., Rockville Centre, N. Y.
Taylor, Dale B. 3406 Breek Ave., Grove City, Ohio
Taylor, Kenneth C., 89 Collingsworth Dr., Rochester, N. Y.
Tellefsen, Virginia L. 217 Maple Rd., Haverford, Pa.
Tepel, Susan F. Box 440, R. D. 3, Williamsport, Pa.
Tepel, Susan J. 609 Vallamont Dr., Williamsport, Pa.
Terwilliger, Arthur C. 107 Demarest Pkwy., Elmira, N. Y.
Thomas, Bruce R.
2110 Carr A, Blue Rock Man., Wilmington, Del.
Thomas, Carl A. 2033 Reed St., Williamsport, Pa.
Thomas, Carol D. 1220 Spruce St., Ashland, Pa.
Thomas, David B. 1220 Spruce St., Ashland, Pa.
Thomas, Gordon K. 736 High St., Williamsport, Pa.
Thomas, John K. R. D. 2, Jersey Shore, Pa.
Thomas, Priscilla J., 115 Jefferson Ave., River Edge, N. J.
Thomas, Robert R. Loyalsock Rd., Forksville, Pa.
Thomas, Suzanne D. 315 Church, Clifton Heights, Pa.
Thomas, William C. 149 N. Second St., Frackville, Pa.
Thomke, B. Gale Germania, Pa.
Thornley, Maureen S., 1562 Unionport Rd., N. Y. 62, N. Y.
Thurston, James E., 545 College Ave., Staten Island 2, N. Y.
Thurston, Jean M., 545 College Ave., Staten Island 2, N. Y.
Tibbs, Herman E. 98 Maple Pl., Freeport, N. Y.
Toronto, Timothy J. 1 Dell Glen Ave., Lodi, N. J.
Torsch, Carolyn G. 1065 Maplecliff Dr., Lakewood 7, Ohio
Tourtellott, Harry K. 404 Homestead Pl., Warren, Pa.
Tracy, John H. 155 Haines Dr., Morrestown, N. J.
Travis, Ronald C. 453 Hepburn St., Williamsport, Pa.
Traxler, Mary C. 2363 Luce St., Harrisburg, Pa.
Treible, Kathryn E., Straw Church Rd., Stewartsville, N. J.
Turek, Lee J. 66 Henlopen Ave., Rehoboth, Del.
Turner, Philip C. 303 Decatur St., Philipsburg, Pa.
Tuxill, David L. 2108 Midland Ave., Syracuse 5, N. Y.
Twiddy, Herbert W. 51 Home St., Metuchen, N. J.
Twigg, Robert H. 244 E. Church St., Williamsport, Pa.
Tyson, Burnett M. 1208 Baldwin St., Williamsport, Pa.
Tyson, James A. 2700 Lincoln Dr., Montoursville, Pa.

Umiker, Lynn C. 1914 Longview, Lancaster, Pa.

Vanderland, John W. 525 Tamatack St., Utica, N. Y.
VanDerMark, Lawrence D., R. D. 1, Box 355, Newton, N. J.
VanVliet, Virginia W.
3508 Rhoads Ave., Newton Square, Pa.
Verdekal, Lawrence L. 28 S. Grant St., Wilkes-Barre, Pa.
Villinger, Dorothy R. 3 Maverick St., Marblehead, Mass.
Vincent, Diane F. 28 Huffman Ave., Williamsport, Pa.
Vogel, Thomas C. 90 Monmouth Rd., Oakhurst, N. J.
VonLingen, Hedwig A. 20A Nienburg, Wesser, Germany

Wagner, Donald J. 320 Adams St., Williamsport, Pa.
Wagner, Dorothea E. 3818 Grant St., Reading, Pa.
Wahlers, Robert P. 996 Henhawk Rd., Baldwin, N. Y.
Walker, Anne C. Box 245, Nanuet, N. Y.
Walker, Edgar M. 212 Nichols St., Clearfield, Pa.
Wallace, Terry H. 1300 Strafford Rd., Camp Hill, Pa.
Wallis, Mary Jane Bethlehem Pike, Montgomeryville, Pa.
Walmer, Mary E., 7th Army Ord., A. P. O. 46, N. Y., N. Y.
Walsh, Thomas J. Mine Hill Rd., Hackettstown, N. J.
Walters, Nancy C. 60 S. Second St., Hughesville, Pa.
Warehime, Michael A. R. D. 3, Hanover, Pa.
Warg, Dennis E. 232 Railroad St., Muncy, Pa.
Waring, Judith L., 910 Washington Blvd., Williamsport, Pa.
Warner, Mary Ann 25 A St., Brunswick, Md.
Waters, H. Faith 1919 Elkridge Heights, Elkridge, Md.
Watkins, James C.
5 Mayfield Rd., M. R., Mechanicsburg, Pa.
Watkins, James E., 2315 Fairview Terrace, Williamsport, Pa.
Watson, Larry L. P. O. Box 37, Milesburg, Pa.

Student Directory

Watson, Winifred J., 437 Serpentine Dr., Pittsburgh 16, Pa.
Wayne, Robert A. Walker St., Osceola Mills, Pa.
Wear, Ann N. R. D. 3, Mechanicsburg, Pa.
Wearing, F. William Beechcroft Rd., Greenwich, Conn.
Weaver, Leonard P. 929 Tucker St., Williamsport, Pa.
Webb, James A. 217 Forrest St., South Williamsport, Pa.
Webster, Janice M., 486 Bayard St., South Williamsport, Pa.
Wein, Henry N. 6639 Ridge Ave., Philadelphia, Pa.
Welch, Charlotte F., 412 Washington Ave., Jersey Shore, Pa.
Welfer, Larry T. 120 N. Broad St., Jersey Shore, Pa.
Welker, Floyd R. 224 E. Sunbury St., Shamokin, Pa.
Welshans, Lois J. Star Route, Jersey Shore, Pa.
Wenner, Susan E. 670 Seventh Ave., Williamsport, Pa.
Wenzel, Henry J., Jr. 626 Fifth Ave., Williamsport, Pa.
Wertman, Louise B. 111 Pepper St., Muncy, Pa.
Wertz, J. Richard 1034 Penn St., Williamsport, Pa.
Wessman, Doreen A. 81 Holly Lane, Meriden, Conn.
West, Richard H. R. D. 2, Watsontown, Pa.
Westkott, Michael W., 1123 Albright Ave., Wyomissing, Pa.
Wetmore, Michael J. 8234 Atlantic Ave., Margate, N. J.
Wheiler, Dolores A. 1540 Walker Ave., Union, N. J.
Whipple, Priscilla J. 123 Staver St., Jersey Shore, Pa.
Whitehill, Clarence E. 510 E. High St., Bellefonte, Pa.
Whitehill, Harry E. R. D. 2, Bellefonte, Pa.
Whitfield, Kathleen M. 235 Midland R., Springfield, Pa.
Whitman, H. Morton 150 E. 72nd St., New York, N. Y.
Whitmoyer, Robert E. Hughesville R. D. 2, Pa.
Whittaker, Nancy J. Main St., Covington, Pa.
Wienecke, Richard E. 45 Cedar Dr., Great Neck, N. Y.
Wilder, Virginia S. 1037 Oak Lane, Plainfield, N. J.
Wilding, Elizabeth E. 48 Crest Rd., Ramsey, N. J.
Wildsmith, Joseph N. R. D. 3, Danville, Pa.
Wilkin, Harvey D. 37 Montclair Dr., Rochester, N. Y.
Willard, Samuel 315 Nichols St., Clearfield, Pa.
Williams, Carol Ann
490 Bayard St., South Williamsport, Pa.
Williams, Donald R. 121 W. Birch St., Hazleton, Pa.
Williams, Gail D. 551 Woodland Ave., Williamsport, Pa.
Williams, Gary B. 216 Broad St., Montoursville, Pa.
Williams, Michael R., 6008 Ashcroft Ave., Edina 24, Minn.
Williams, Richard H.
524 Washington St., Montoursville, Pa.
Williams, Robert H. 1950 Guernsey Ave., Abington, Pa.
Wills, Frederick A., Jr., 409 Walnut St., Montoursville, Pa.
Wilson, Donald K. 151 E. Third St., Williamsport, Pa.
Wilson, Franklin B. 1561 Watson St., Williamsport, Pa.
Wilson, George E. 205 Elm St., Valley Stream, N. Y.
Wilson, Mary Lu, 301 W. Ashbridge St., West Chester, Pa.
Wilt, W. William 529 Pine St., Hollidaysburg, Pa.
Winkleman, Robert G. 1247 High St., Williamsport, Pa.
Winter, James E. 1155 Louisa St., Williamsport, Pa.
Wirth, Larry E. 1722 Green Ave., Williamsport, Pa.
Wolf, Jeffrey N. 22 Kreider Ave., Lancaster, Pa.
Wood, Edith M. Westfield, Pa.
Wood Frederick L. Lincoln St., Westfield, Pa.
Wood, Rosalie S., 417 Howard St., South Williamsport, Pa.
Woolbert, Kenneth C. 120 Rice Ave., Trucksville, Pa.
Wootton, Glenn T. 30 E. Floral Ave., Pleasantville, N. J.
Wright, David E. R. D. 2, Cogan Station, Pa.
Wright, Keith L. R. F. D. 1, Smethport, Pa.
Wright, R. Gary Lycoming Creek Rd., Williamsport, Pa.
Wright, Terry Ann 1004 Elizabeth St., Williamsport, Pa.
Wulff, Helen E. 296 N. Fourth St., Lindenhurst, N. Y.
Wunderly, Shirley M., 26 Marquette Rd., Pittsburgh 29, Pa.
Wurster, Daniel C. 400 Lincoln Ave., Williamsport, Pa.

Yaple, Martha J. 506 Chestnut St., Johnsonburg, Pa.
Yarroll, Raymond P., 6809 Lynford St., Philadelphia 49, Pa.
Yeager, Marion B. 202 Crestview Rd., Hatboro, Pa.
Yeagle, Diane G. Allenwood, R. R. 1, Pa.
Yetter, Charles F. Hunlocks Creek, R. D. 1, Pa.
Yinger, Kenneth E. Main St., Lewisberry, Pa.
York, Jeanne A. 503 Greenbrier Dr., Silver Spring, Md.
Yost, Susan A. 20 Marietta Rd., Glen Cove, N. Y.
Young, Lawrence W. 601 Matlack Ave., Lewisburg, Pa.
Young, Linda W. 511 Hickory St., Hollidaysburg, Pa.
Young, Patricia J., 1776 Huntington Tpke., Trumbull, Conn.
Young, Richard A. 70 High St., Newton, N. J.
Young, William A. 916 Penn St., Williamsport, Pa.
Youtz, David A. R. D. 2, Muncy, Pa.
Yuengling, Richard L. 1322 Howard Ave., Pottsville, Pa.

Zalyba, Anna 1022 Spruce St., Easton, Pa.
Ziegler, Terry L., 138 Washington Blvd., Williamsport, Pa.
Zimmerman, Stanton C. 1238 Elm Ave., Lancaster, Pa.

Hist.
LD
3131
.L9
A3
1963

The Arrow.

DOES NOT CIRCULATE

Hist.
LD
3131
.L9
A3
1963
c.3

DOES NOT CIRCULATE

3917